

Plant List	Key	Qty.	Botanical Name	Common Name	Drought Tolerant	Native Species	Cal.	Hgt. (mm)	Spacing O.C. (M)	Root
<b>TREES</b>										
AR	3	Acer rubrum	Red Maple	yes	yes	70		7000	WB	
PP	2	Prunus pensylvanica	Pin Cherry	yes	yes	70		7000	WB	
PG	1	Picea glauca	White Spruce	yes	yes		2400		WB	
<b>Shrubs</b>				<b>Tolerant</b>	<b>Species</b>			<b>O.C. (M)</b>		
TM	10	Taxus media 'Brownii'	Brownii Yew	yes	no		600	1000	POT	
Total Dec.	5									
Total Con.	1									
<b>Total Trees</b>	<b>6</b>									
<b>Total Shrub</b>	<b>10</b>									

NOTE:  
 - PROVIDE BIRD DECALS WITH SPACING OF NO GREATER THAN 10 X 10 CM ON ALL WINDOWS  
 - PROVIDE TIMER CONTROLLED SHIELDED LED LIGHTING ON ALL EXTERIOR LIGHT FIXTURES  
 - ALL EXTERIOR LIGHT FIXTURES TO BE DARK SKIES LIGHTING COMPLIANT  
 - REFER TO LANDSCAPE PLAN FOR LANDSCAPE DETAILS  
 - REFER TO ENGINEERING DRAWINGS FOR GRADING AND SITE SERVING DETAILS

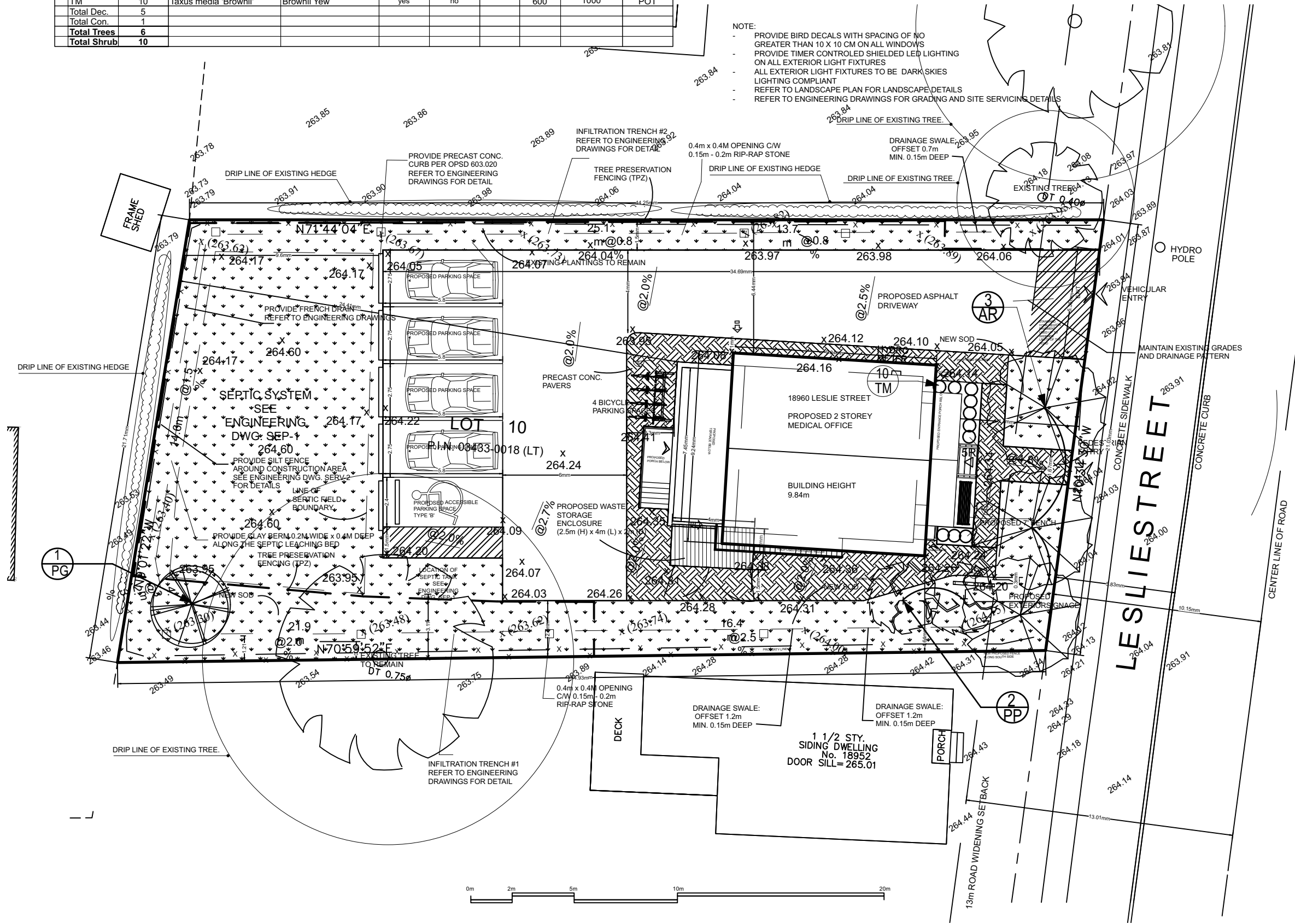

NO.	DATE	ISSUE
3.	2023/03/20	REVISED FOR SPA
2	2022/08/18	REVISED FOR SPA
1.	2022/06/14	SPA SUBMISSION

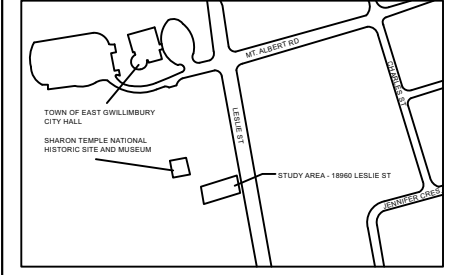

NOTE:  
 1. FOLLOW ONLY THE WRITTEN DIMENSIONS  
 2. DO NOT SCALE THIS DRAWING  
 IF ANY DISCREPANCY IN THIS DRAWING SHALL BE BROUGHT TO NOTICE BEFORE EXECUTION

CLIENT:  
 Name: Dr. Mozghan Karbalaei-hossain  
 Dentistry Professional Corporation  
 Address: 18960 Leslie Street,  
 East Gwillimbury, Ontario L0G 1V0  
 Phone: 647 687 8777  
 Email: mozhgankarbalaei@yahoo.com

HENRY VEENHOVEN  
 Landscape Architects  
 4 Humber Ridge Drive  
 Toronto, Ontario M8Y 2A1  
 T: (416) 231-1870  
 Em: veenhoven@sympatico.ca

PROJECT TRUE NORTH  
 NORTH NORTH L SEAL  
 JOB TITLE

DENTAL CLINIC  
 @ LESLIE STREET,  
 ONTARIO

DRAWING TITLE  
 LANDSCAPE PLAN

JOB NO.:  
 SCALE: NOT TO SCALE  
 DATE: 2022.08.18  
 REVISION:  
 DRAWN:  
 DRAWING NO.: