

#	ISSUED FOR	DD/MM/YY
2	ISSUED FOR PRE-CONSULTATION	15/07/20
3 & 4	REVISE PARKING REQUIREMENTS (18/09/20)	25/09/20
5	REVISE SITE BOUNDARY, BUILDING LOCATION	08/10/20
6	REVISE SITE BOUNDARY, BUILDING LOCATION	19/10/20
7	REVISED BUILDING & OFFICE	05/11/20
12	ISSUED FOR COORDINATION	21/05/21
13	ISSUED FOR SPA	14/06/21
14	REISSUED FOR SPA	26/10/21
15	ISSUED FOR COORDINATION	02/02/22
16	REISSUED FOR SPA	07/03/22
17	REISSUED REFUSE ENCLOSURE	15/06/22
18	REISSUED FOR SPA	05/07/22
19	ISSUED FOR SPA RESUBMISSION	12/11/22
20	ISSUED FOR SPA RESUBMISSION	06/12/22

© COPYRIGHT NOTES:

ALL DRAWINGS AND RELATED DOCUMENTS ARE THE  
PROPERTY OF THE DESIGNER.

REPRODUCTION IN WHOLE OR IN PART IS FORBIDDEN  
WITHOUT THE PRIOR CONSENT OF THE DESIGNER. THESE  
DRAWINGS AND DOCUMENTS MAY NOT BE USED FOR ANY  
OTHER PURPOSES OTHER THAN FOR THE PROJECT FOR  
WHICH THEY WERE PREPARED.

GENERAL NOTES:

1. DO NOT SCALE THIS DRAWING. CHECK ALL DIMENSIONS ON SITE AND REPORT ANY DISCREPANCIES TO THE DESIGNER BEFORE PROCEEDING.
2. THIS IS A METRIC DRAWING.
3. LAST APPROVED DRAWINGS ONLY TO BE USED FOR CONSTRUCTION.
4. SUBMIT ALL SHOP DRAWINGS (SUCH AS TRUSS ETC.) TO THE DESIGNER FOR REVIEW.
5. ALL CONSTRUCTION AND SERVICES MUST COMPLY WITH OBC (ONTARIO BUILDING CODE)

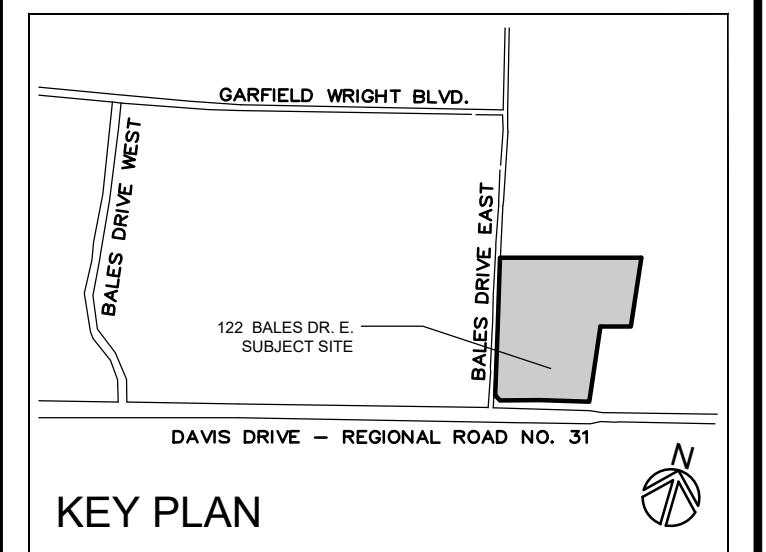

1. ENSURE MUNICIPAL ADDRESS IS PROMINENTLY DISPLAYED ON THE SITE TO ENABLE IDENTIFICATION FOR EMERGENCY SERVICES. 6" MINIMUM AND A CONTRAST COLOUR TO BE INSTALLED.
2. ACCESS FOR FIREFIGHTING TO BE PROVIDED IN CONFORMANCE WITH MINARIO BUILDING CODE DIVISION B 3.2.5.4. LOCATED IN CONFORMANCE WITH DIVISION B 3.2.5.5. AND DESIGNED IN ACCORDANCE WITH THE REQUIREMENTS OF DIVISION B 3.2.5.6.
3. DESIGN ENGINEER TO CONFIRM FIRE DEPARTMENT ACCESS ROUTE IS DESIGNED TO SUPPORT THE EXISTED LOADS IMPOSED BY FIRE FIGHTING EQUIPMENT AS REQUIRED BY OBC 3.2.5.6 (e).
4. DESIGN ENGINEER TO PROVIDE CONFIRMATION OF ADEQUATE WATER SUPPLY IN CONFORMANCE WITH OBC DIV B 3.2.5.7

**PRELIMINARY  
NOT FOR  
CONSTRUCTION**



**RICK BROWN & ASSOCIATES INC.**  
 1100 CENTRAL PARKWAY WEST  
 SUITE 30, 2ND FLOOR  
 MISSISSAUGA, ON. L5C 4E5

T: 905 897-0388  
 C: 905 510-2579  
[rick@RBAdesign.ca](mailto:rick@RBAdesign.ca)

CLIENT NAME & ADDRESS:

# GREEN STORAGE DEVELOPMENT

122 BALES DRIVE EAST  
EAST GWILLIMBURY, ON

PROJECT NAME &amp; ADDRESS

# PROPOSED SELF-STORAGE

122 BALES DRIVE EAST  
EAST GWILLIMBURY, ON.

SCALE:

DATE: \_\_\_\_\_

1 : 500	MAR. 13, 2020
---------	---------------

DRAWING TITLE:

# OVERALL SITE PLAN

DRAWING No.:

SP-1



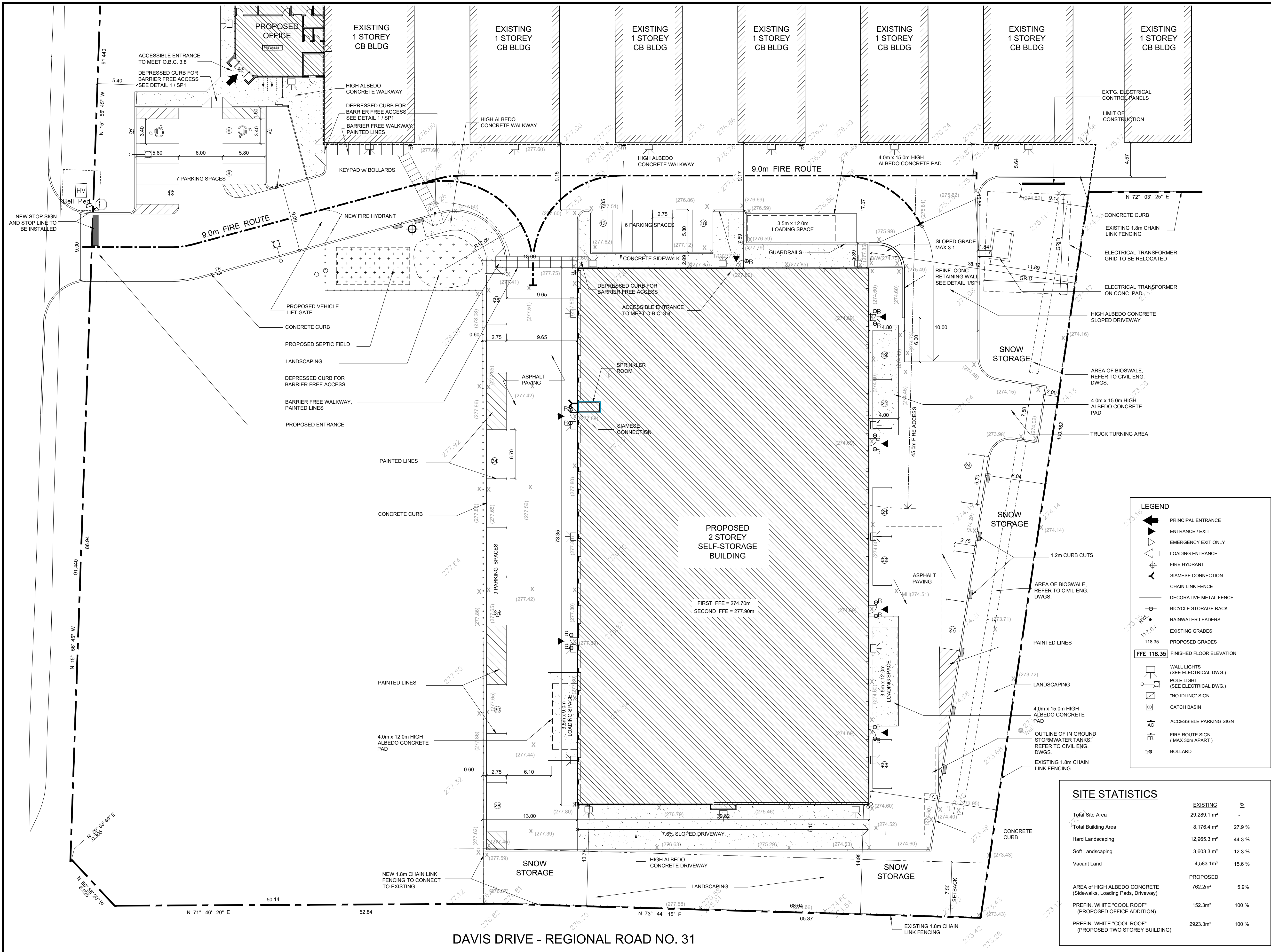

#	ISSUED FOR	DD/MM/YY
2	ISSUED FOR PRE-CONSULTATION	15 /07 /20
3 & 4	REVISE PARKING REQUIREMENTS (18 /09 /20)	25 /09 /20
5	REVISE SITE BOUNDARY, BUILDING LOCATION	08 /10 /20
6	REVISE SITE BOUNDARY, BUILDING LOCATION	19 /10 /20
7	REVISED BUILDING & OFFICE	05 /11 /20
12	ISSUED FOR COORDINATION	21 /05 /21
13	ISSUED FOR SPA	14 /06 /21
14	REISSUED FOR SPA	26 /10 /21
15	ISSUED FOR COORDINATION	02 /02 /22
16	REISSUED FOR SPA	07/03/22
17	REISSUED REFUSE ENCLOSURE	15/06/22
18	REISSUED FOR SPA	05/07/22
19	ISSUED FOR SPA RESUBMISSION	12/11/22
20	ISSUED FOR SPA RESUBMISSION	06/12/22

© COPYRIGHT NOTES:

ALL DRAWINGS AND RELATED DOCUMENTS ARE THE PROPERTY OF THE DESIGNER.

REPRODUCTION IN WHOLE OR IN PART IS FORBIDDEN WITHOUT THE PRIOR CONSENT OF THE DESIGNER. THESE DRAWINGS AND DOCUMENTS MAY NOT BE USED FOR ANY OTHER PURPOSES OTHER THAN FOR THE PROJECT FOR WHICH THEY WERE PREPARED.

GENERAL NOTES:

1. DO NOT SCALE THIS DRAWING. CHECK ALL DIMENSIONS ON SITE AND REPORT ANY DISCREPANCIES TO THE DESIGNER BEFORE PROCEEDING.
2. THIS IS A METRIC DRAWING.
3. LAST APPROVED DRAWINGS ONLY TO BE USED FOR CONSTRUCTION.
4. SUBMIT ALL SHOP DRAWINGS (SUCH AS TRUSS ETC.) TO THE DESIGNER FOR REVIEW.
5. ALL CONSTRUCTION AND SERVICES MUST COMPLY WITH OBC (ONTARIO BUILDING CODE)

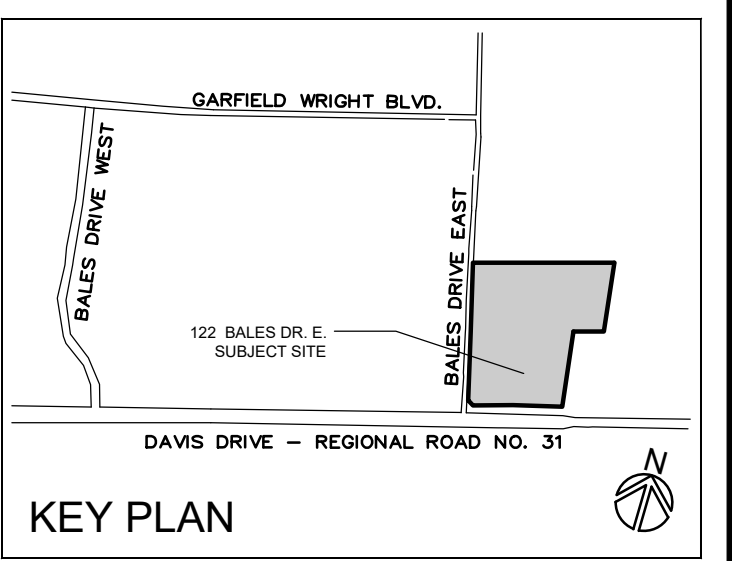

PRELIMINARY  
NOT FOR  
CONSTRUCTION

**RICK BROWN & ASSOCIATES INC.**  
1100 CENTRAL PARKWAY WEST  
SUITE 30, 2nd FLOOR  
MISSISSAUGA, ON, L5C 4E5  
T: 905 897-0388  
C: 905 510-2579  
rick@RBAdesign.ca

CLIENT NAME & ADDRESS: <b>GREEN STORAGE DEVELOPMENT</b> 122 BALES DRIVE EAST EAST GWILLIMBURY, ON			
PROJECT NAME & ADDRESS: <b>PROPOSED SELF-STORAGE</b> 122 BALES DRIVE EAST EAST GWILLIMBURY, ON			
SCALE: 1 : 250	DATE: MAR. 13, 2020	DRAWN BY: MS / RB	JOB No.: <b>202007</b>
DRAWING TITLE: <b>PARTIAL SITE PLAN</b>			DRAWING No.: <b>SP-2</b>



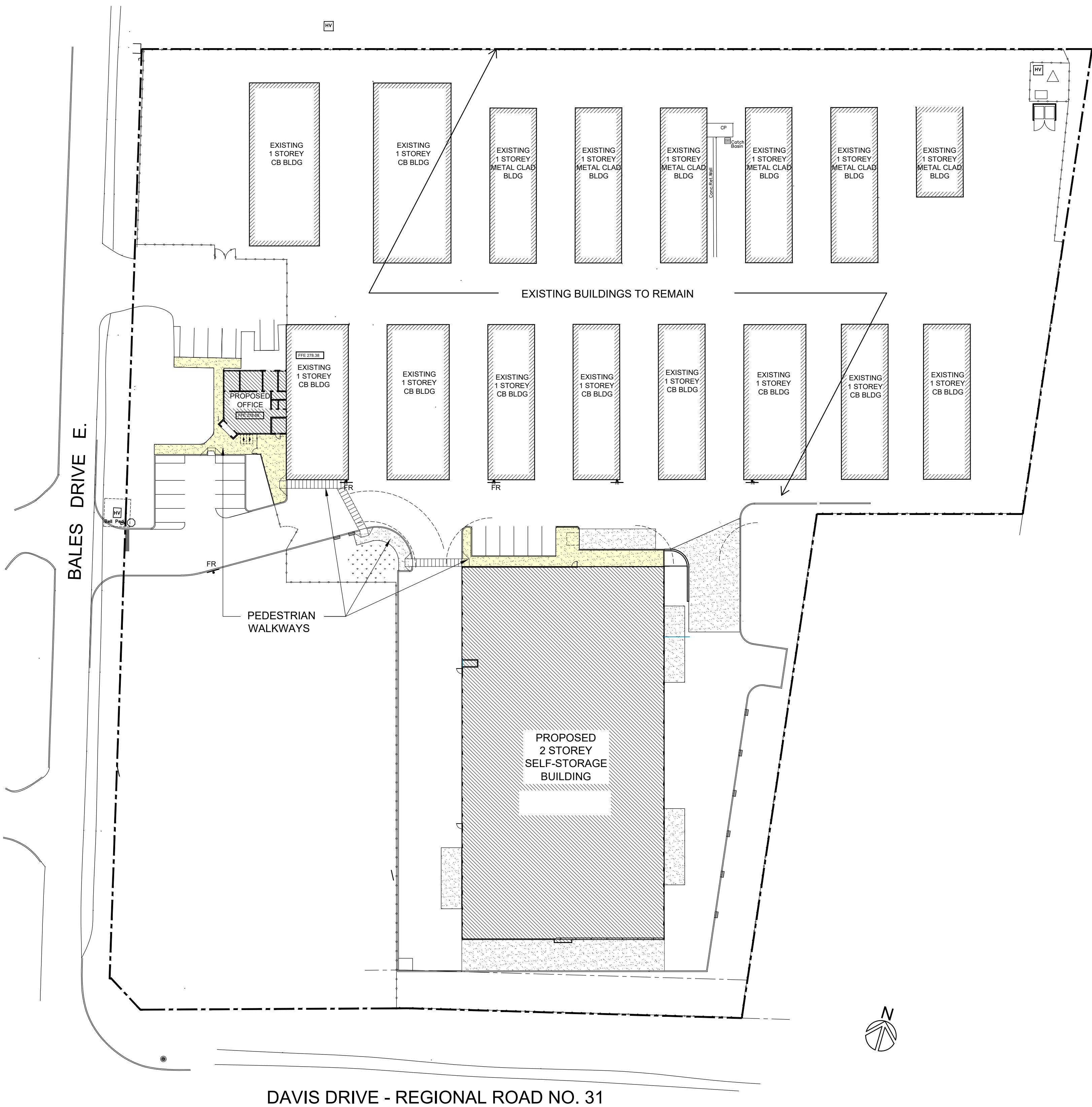

#	ISSUED FOR	DD/MM/YY
2	ISSUED FOR PRE-CONSULTATION	15 /07 /20
3 & 4	REVISE PARKING REQUIREMENTS (18 /09 /20)	25 /09 /20
5	REVISE SITE BOUNDARY, BUILDING LOCATION	08 /10 /20
6	REVISE SITE BOUNDARY, BUILDING LOCATION	19 /10 /20
7	REVISED BUILDING & OFFICE	05 /11 /20
12	ISSUED FOR COORDINATION	21 /05 /21
13	ISSUED FOR SPA	14 /06 /21
14	REISSUED FOR SPA	26 /10 /21
15	ISSUED FOR COORDINATION	02 /02 /22
16	REISSUED FOR SPA	07/03/22
17	REISSUED REFUSE ENCLOSURE	15/06/22
18	REISSUED FOR SPA	05/07/22
19	ISSUED FOR SPA RESUBMISSION	12/11/22
20	ISSUED FOR SPA RESUBMISSION	06/12/22

© COPYRIGHT NOTES:

ALL DRAWINGS AND RELATED DOCUMENTS ARE THE PROPERTY OF THE DESIGNER.

REPRODUCTION IN WHOLE OR IN PART IS FORBIDDEN WITHOUT THE PRIOR CONSENT OF THE DESIGNER. THESE DRAWINGS AND DOCUMENTS MAY NOT BE USED FOR ANY OTHER PURPOSES OTHER THAN FOR THE PROJECT FOR WHICH THEY WERE PREPARED.

GENERAL NOTES:

1. DO NOT SCALE THIS DRAWING. CHECK ALL DIMENSIONS ON SITE AND REPORT ANY DISCREPANCIES TO THE DESIGNER BEFORE PROCEEDING.
2. THIS IS A METRIC DRAWING.
3. LAST APPROVED DRAWINGS ONLY TO BE USED FOR CONSTRUCTION.
4. SUBMIT ALL SHOP DRAWINGS (SUCH AS TRUSS ETC.) TO THE DESIGNER FOR REVIEW.
5. ALL CONSTRUCTION AND SERVICES MUST COMPLY WITH OBC (ONTARIO BUILDING CODE)

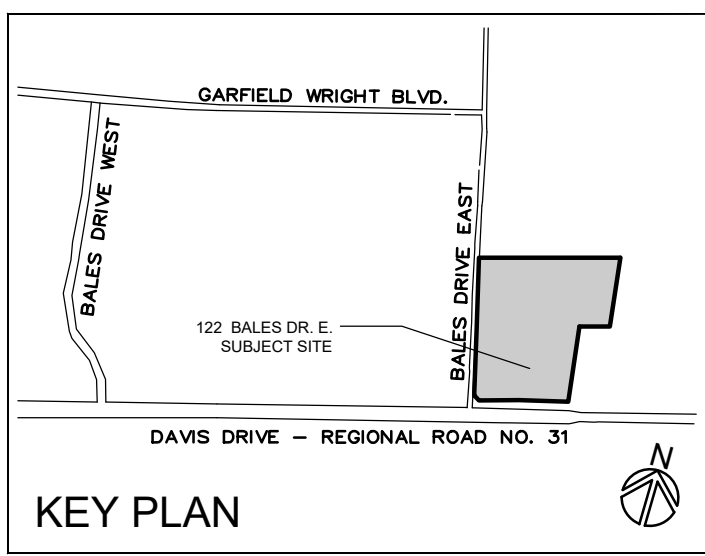

PRELIMINARY  
NOT FOR  
CONSTRUCTION



**RICK BROWN & ASSOCIATES INC.**  
1100 CENTRAL PARKWAY WEST  
SUITE 30, 2nd FLOOR  
MISSISSAUGA, ON, L5C 4E5  
  
T: 905 897-0388  
C: 905 510-2579  
rick@RBAdesign.ca

CLIENT NAME & ADDRESS:  
**GREEN STORAGE DEVELOPMENT**  
122 BALES DRIVE EAST  
EAST GWILLIMBURY, ON



PROJECT NAME & ADDRESS:  
**PROPOSED SELF-STORAGE**  
122 BALES DRIVE EAST  
EAST GWILLIMBURY, ON.



SCALE: 1 : 500	DATE: MAR. 13, 2020	DRAWN BY: MS / RB	JOB No.: <b>202007</b>
-------------------	------------------------	----------------------	---------------------------

DRAWING TITLE:  
**OBC MATRIX  
PEDESTRIAN AND BIKE  
CIRCULATION PLAN**

DRAWING No.:  
**SP-3**

January 3, 2023 11:17:16 AM  
S:\Projects\Current Projects\1-R-Brown\202007 - Green Newmarket\PRELIM\202007-Davis PRELIM 2023-01-03.dwg

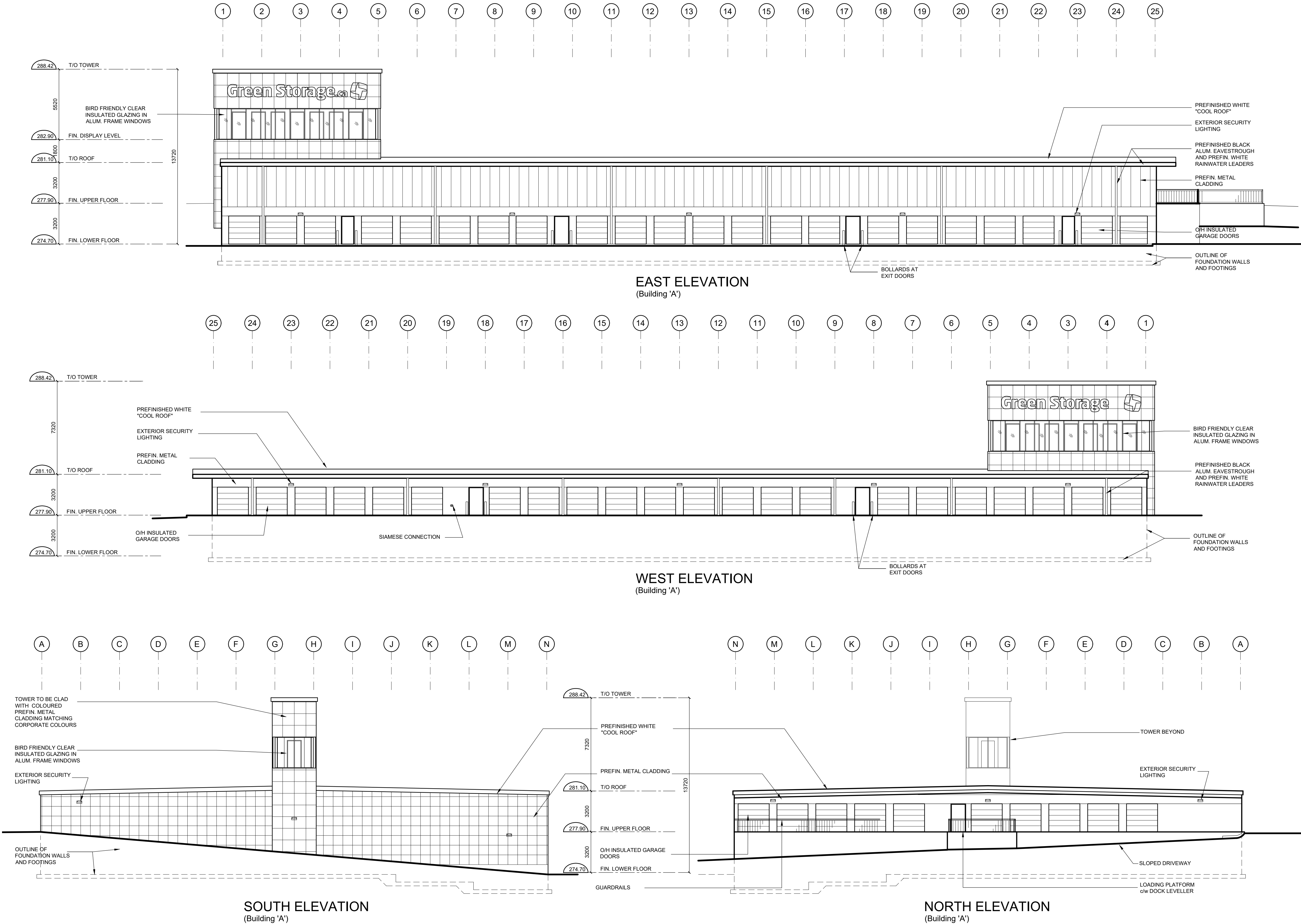

#	ISSUED FOR	DD/MM/YY
2	ISSUED FOR PRE-CONSULTATION	15 /07 /20
3 & 4	REVISE PARKING REQUIREMENTS (18 /09 /20)	25 /09 /20
5	REVISE SITE BOUNDARY, BUILDING LOCATION	08 /10 /20
6	REVISE SITE BOUNDARY, BUILDING LOCATION	19 /10 /20
7	REVISED BUILDING & OFFICE	05 /11 /20
12	ISSUED FOR COORDINATION	21 /05 /21
13	ISSUED FOR SPA	14 /06 /21
14	REISSUED FOR SPA	26 /10 /21
15	ISSUED FOR COORDINATION	02 /02 /22
16	REISSUED FOR SPA	07/03/22
17	REISSUED REFUSE ENCLOSURE	15/06/22
18	REISSUED FOR SPA	05/07/22
19	ISSUED FOR SPA RESUBMISSION	12/11/22
20	ISSUED FOR SPA RESUBMISSION	06/12/22

© COPYRIGHT NOTES:

ALL DRAWINGS AND RELATED DOCUMENTS ARE THE PROPERTY OF THE DESIGNER.

REPRODUCTION IN WHOLE OR IN PART IS FORBIDDEN WITHOUT THE PRIOR CONSENT OF THE DESIGNER. THESE DRAWINGS AND DOCUMENTS MAY NOT BE USED FOR ANY OTHER PURPOSES OTHER THAN FOR THE PROJECT FOR WHICH THEY WERE PREPARED.

GENERAL NOTES:

1. DO NOT SCALE THIS DRAWING. CHECK ALL DIMENSIONS ON SITE AND REPORT ANY DISCREPANCIES TO THE DESIGNER BEFORE PROCEEDING.
2. THIS IS A METRIC DRAWING.
3. LAST APPROVED DRAWINGS ONLY TO BE USED FOR CONSTRUCTION.
4. SUBMIT ALL SHOP DRAWINGS (SUCH AS TRUSS ETC.) TO THE DESIGNER FOR REVIEW.
5. ALL CONSTRUCTION AND SERVICES MUST COMPLY WITH OBC (ONTARIO BUILDING CODE)

PRELIMINARY  
NOT FOR  
CONSTRUCTION

**RICK BROWN & ASSOCIATES INC.**  
1100 CENTRAL PARKWAY WEST  
SUITE 30, 2nd FLOOR  
MISSISSAUGA, ON, L5C 4E5  
T: 905 897-0388  
C: 905 510-2579  
rick@RBAdesign.ca

CLIENT NAME & ADDRESS:

**GREEN STORAGE  
DEVELOPMENT**  
122 BALES DRIVE EAST  
EAST GWILLIMBURY, ON

PROJECT NAME & ADDRESS:

**PROPOSED  
SELF-STORAGE**  
122 BALES DRIVE EAST  
EAST GWILLIMBURY, ON

SCALE:

1 : 150

DATE:

MAR. 13, 2020

DRAWN BY:

MS / RB

JOB No.:

202007

DRAWING TITLE:

**ELEVATIONS**

DRAWING No.:

**P-2**



January 3, 2023 11:17:16 AM  
S:\Projects\Current Projects\1-R-Brown\202007 - Green Newmarket\PRELIM\202007-Davis PRELIM 2023-01-03.dwg

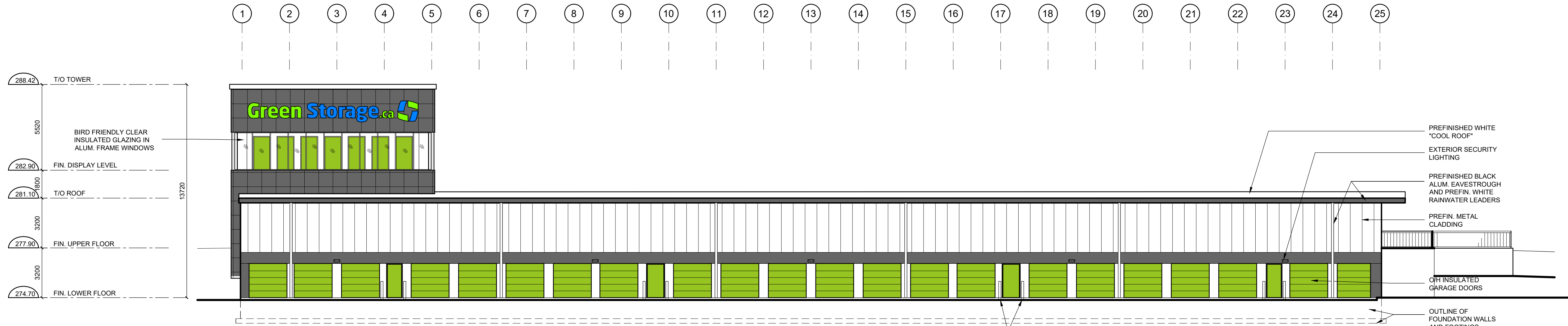

EAST ELEVATION  
(Building 'A')

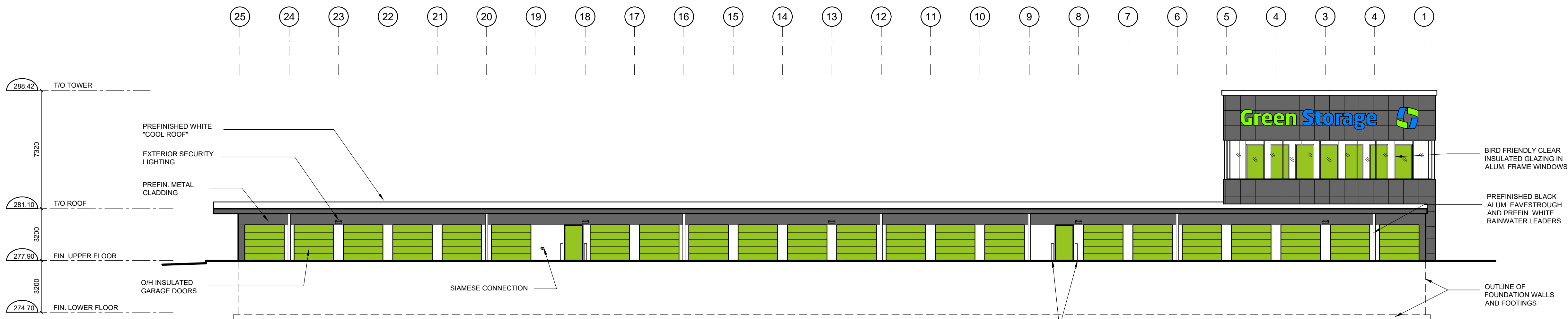

WEST ELEVATION  
(Building 'A')

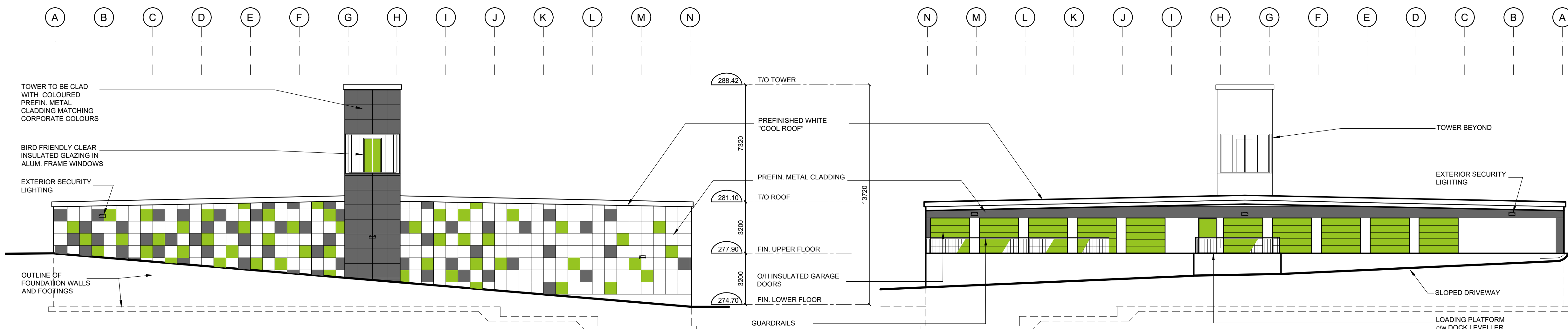

SOUTH ELEVATION  
(Building 'A')

NORTH ELEVATION  
(Building 'A')

#	ISSUED FOR	DD/MM/YY
2	ISSUED FOR PRE-CONSULTATION	15 /07 /20
3 & 4	REVISE PARKING REQUIREMENTS (18 /09 /20)	25 /09 /20
5	REVISE SITE BOUNDARY, BUILDING LOCATION	08 /10 /20
6	REVISE SITE BOUNDARY, BUILDING LOCATION	19 /10 /20
7	REVISED BUILDING & OFFICE	05 /11 /20
12	ISSUED FOR COORDINATION	21 /05 /21
13	ISSUED FOR SPA	14 /06 /21
14	REISSUED FOR SPA	26 /10 /21
15	ISSUED FOR COORDINATION	02 /02 /22
16	REISSUED FOR SPA	07/03/22
17	REISSUED REFUSE ENCLOSURE	15/06/22
18	REISSUED FOR SPA	05/07/22
19	ISSUED FOR SPA RESUBMISSION	12/11/22
20	ISSUED FOR SPA RESUBMISSION	06/12/22

© COPYRIGHT NOTES:	
ALL DRAWINGS AND RELATED DOCUMENTS ARE THE PROPERTY OF THE DESIGNER.	
REPRODUCTION IN WHOLE OR IN PART IS FORBIDDEN WITHOUT THE PRIOR CONSENT OF THE DESIGNER. THESE DRAWINGS AND DOCUMENTS MAY NOT BE USED FOR ANY OTHER PURPOSES OTHER THAN FOR THE PROJECT FOR WHICH THEY WERE PREPARED.	
GENERAL NOTES:	
1. DO NOT SCALE THIS DRAWING. CHECK ALL DIMENSIONS ON SITE AND REPORT ANY DISCREPANCIES TO THE DESIGNER BEFORE PROCEEDING.	
2. THIS IS A METRIC DRAWING.	
3. LAST APPROVED DRAWINGS ONLY TO BE USED FOR CONSTRUCTION.	
4. SUBMIT ALL SHOP DRAWINGS (SUCH AS TRUSS ETC.) TO THE DESIGNER FOR REVIEW.	
5. ALL CONSTRUCTION AND SERVICES MUST COMPLY WITH OBC (ONTARIO BUILDING CODE)	

**PRELIMINARY  
NOT FOR  
CONSTRUCTION**

**RICK BROWN & ASSOCIATES INC.**  
1100 CENTRAL PARKWAY WEST  
SUITE 30, 2nd FLOOR  
MISSISSAUGA, ON, L5C 4E5  
T: 905 897-0388  
C: 905 510-2579  
rick@RBAdesign.ca

CLIENT NAME & ADDRESS: <b>GREEN STORAGE DEVELOPMENT</b> 122 BALES DRIVE EAST EAST GWILLIMBURY, ON		BUILDING NORTH	
PROJECT NAME & ADDRESS: <b>PROPOSED SELF-STORAGE</b> 122 BALES DRIVE EAST EAST GWILLIMBURY, ON.		NORTH	
SCALE: 1 : 150	DATE: MAR. 13, 2020	DRAWN BY: MS / RB	JOB No.: 202007
DRAWING TITLE: <b>ELEVATIONS</b>			DRAWING No.: <b>P-2a Colour</b>