

Ministry of Tourism, Culture and Sport

Archaeology Programs Unit
Programs and Services Branch
Culture Division
401 Bay Street, Suite 1700
Toronto ON M7A 0A7
Tel.: (416) 314-5192
Email: jenna.down@ontario.ca

Ministère du Tourisme, de la Culture et du Sport

Unité des programmes d'archéologie
Direction des programmes et des services
Division de culture
401, rue Bay, bureau 1700
Toronto ON M7A 0A7
Tél. : (416) 314-5192
Email: jenna.down@ontario.ca



Apr 22, 2015

William Finlayson (P059)
This Land Archaeology Inc.
PO BOX 280 Moonstone ON L0K 1E0

RE: Review and Entry into the Ontario Public Register of Archaeological Reports: Archaeological Assessment Report Entitled, "Report on the Stage 1 and 2 Archaeological Assessment of Yonge Green Lane Limited Partnership's Land, Part of Lots 101 & 102, Concession 1 WYS, Town of East Gwillimbury, Regional Municipality of York, Ontario.", Dated Mar 10, 2015, Filed with MTCS Toronto Office on Mar 26, 2015, MTCS Project Information Form Number P059-0617-2014, MTCS File Number 0002564

Dear Mr. Finlayson:

This office has reviewed the above-mentioned report, which has been submitted to this ministry as a condition of licensing in accordance with Part VI of the Ontario Heritage Act, R.S.O. 1990, c 0.18.¹ This review has been carried out in order to determine whether the licensed professional consultant archaeologist has met the terms and conditions of their licence, that the licensee assessed the property and documented archaeological resources using a process that accords with the 2011 Standards and Guidelines for Consultant Archaeologists set by the ministry, and that the archaeological fieldwork and report recommendations are consistent with the conservation, protection and preservation of the cultural heritage of Ontario.

The report documents the assessment/mitigation of the study area as depicted in Figure 6 and Figure 7 of the supplementary documentation of the above titled report and recommends the following:

The strategy for the Stage 3 test unit placement will follow the 2014 "Draft Technical Bulletin for Consultant Archaeologists in Ontario" titled "The Archaeology of Rural Historical Farmsteads" Section 3.3.2 as follows:

It is clearly evident that both sites will proceed to Stage 4 for the following reasons:

-On Green Lane Site 1 (BaGu-184) the amount of Refined White Earthenware found was double that of Vitrified White Earthenware (62 pieces vs. 29 pieces respectively).

-On Green Lane Site 2 (BaGu-183) Pearlware was found in tandem with a large number of Refined White Earthenware pieces and virtually no Vitrified White Earthenware.

As it is clearly evident that both sites will proceed to Stage 4 the Stage 3 test unit excavation will involve the excavation of 1 m square units on a 10 metre grid over the full extent of the site. Additional units will be

excavated to a minimum of 40 percent of the units excavated along the grid focusing on areas of interest within the site extent.

-An in-depth Stage 3 archival study will be conducted for Part of Lot 7, Concession 1 given the location of the archaeological site in adherence with the 2011 Standards and Guidelines: 3.1.

Based on the information contained in the report, the ministry is satisfied that the fieldwork and reporting for the archaeological assessment are consistent with the ministry's 2011 Standards and Guidelines for Consultant Archaeologists and the terms and conditions for archaeological licences. This report has been entered into the Ontario Public Register of Archaeological Reports. Please note that the ministry makes no representation or warranty as to the completeness, accuracy or quality of reports in the register.

Should you require any further information regarding this matter, please feel free to contact me.

Sincerely,

Jenna Down
Archaeology Review Officer

cc. Archaeology Licensing Officer
Michael Mendes, The Rice Group
Planning Department, Town of East Gwillimbury

¹In no way will the ministry be liable for any harm, damages, costs, expenses, losses, claims or actions that may result: (a) if the Report(s) or its recommendations are discovered to be inaccurate, incomplete, misleading or fraudulent; or (b) from the issuance of this letter. Further measures may need to be taken in the event that additional artifacts or archaeological sites are identified or the Report(s) is otherwise found to be inaccurate, incomplete, misleading or fraudulent.

**Cover Letter for
P059-0617-2014**

March 10, 2015

Licensee Information:

William Finlayson
Archaeological Licence P059
This Land Archaeology Inc.,
Box 280,
Coldwater, ON
L0K 1E0
Phone: 705 835-3331
Fax: 705 835-9306
Email: thislandarch@gmail.com

Project Information:

Report on the 2014 Stage 1 and 2 Archaeological Assessment
Yonge Green Lane Limited Partnership's Land,
Part of Lots 101 and 102, Concession 1 WYS,
Historic County of York,
Town of East Gwillimbury, Regional Municipality of York,
Ontario

Proponent Information:

Michael Mendes
Yonge Green Lane Limited Partnership
15 Gormley Industrial Avenue, Unit 3, Box 215,
Gormley, Ontario,
L0H 1G0
Phone: 905-888-1277 ext. 227
Email: Michael.Mendes@ricegroup.ca

Municipal File Number:

N/A

Approval Authority:

Town of East Gwillimbury
Planning Department
19000 Leslie St.
Sharon, Ontario
L0G 1V0
Telephone: 905-478-4282
Email: town@eastgwillimbury.ca

Regulatory Process:

Development of Residential Lands under the *Planning Act* (R.S.O. 1990) and *Ontario Heritage Act* (R.S.O. 1990)

Summary:

This is the Report for the 2014 Stage 1 and 2 Archaeological Assessment of Yonge Green Lane Limited Partnership's property in the Town of East Gwillimbury.

Filing Date:

March 10, 2015

Borden Number(s):

BaGu-184 (Yonge Green Lane Site 1) - attached

BaGu-183 (Yonge Green Lane Site 2) - attached

PIF numbers for related projects:

N/A

Licensee Statement:

I the undersigned hereby declare that, to the best of my knowledge, the information in this report and submitted in support of this report is complete and accurate in every way, and I am aware of the penalties against providing false information under section 69 of the *Ontario Heritage Act*.

Signature:**Additional Documentation:**

- Draft Plan
- Site Record- Yonge Green Lane Site 1 (BaGu-184)
- Site Record- Yonge Green Lane Site 2 (BaGu-183)

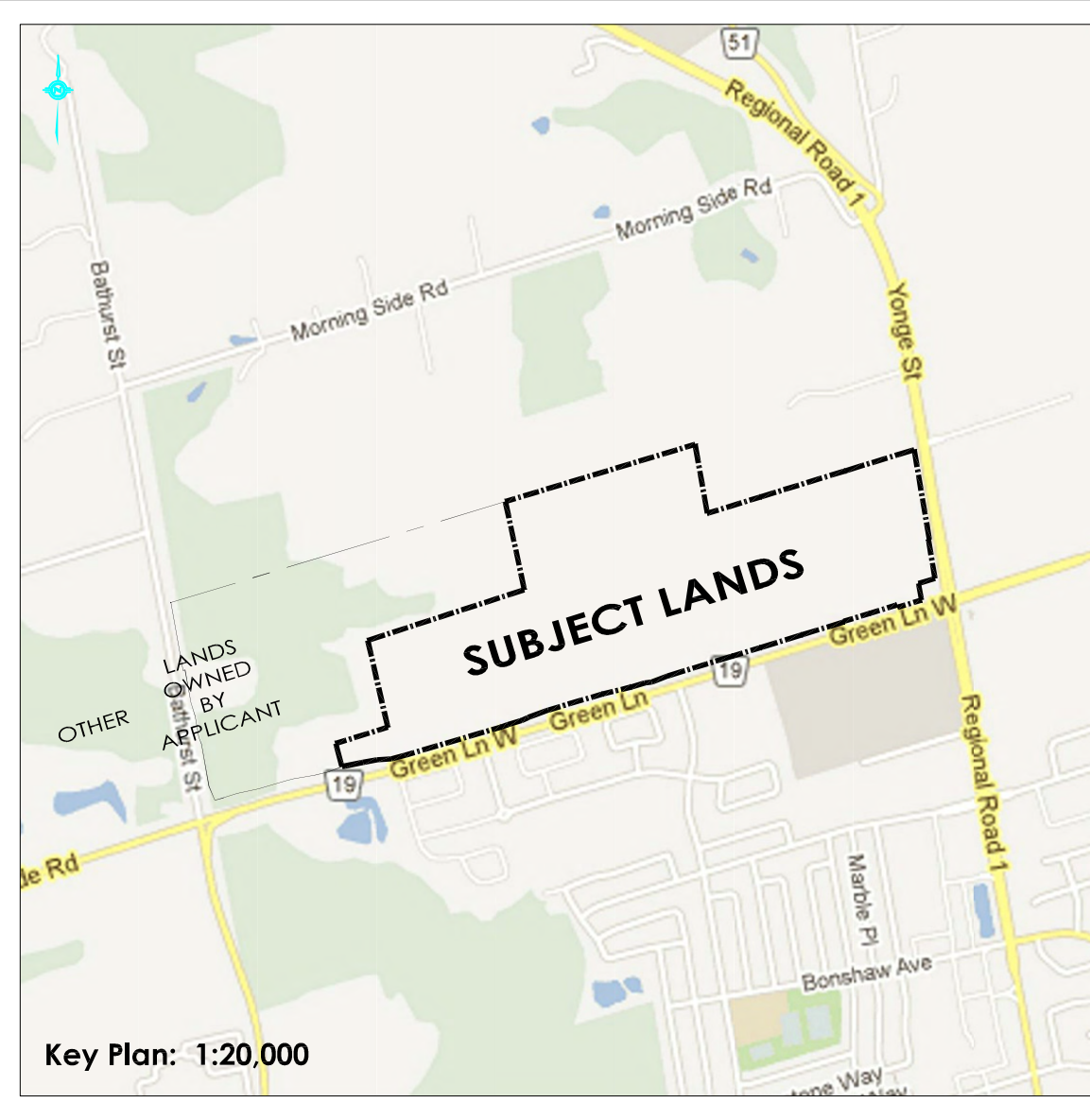
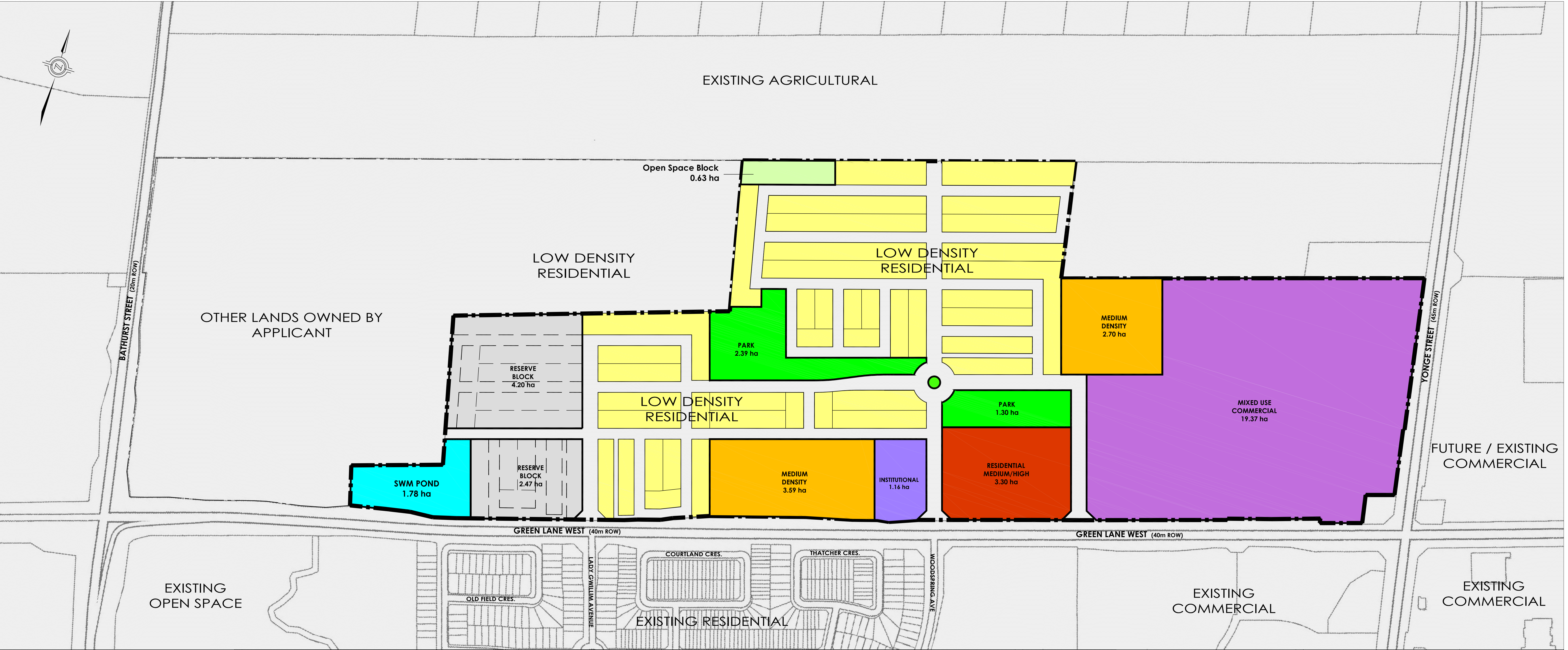

OWNER'S CERTIFICATE

I, THE UNDERSIGNED, BEING THE REGISTERED OWNER OF THE SUBJECT LANDS, HEREBY AUTHORIZE GATZIOS PLANNING + DEVELOPMENT CONSULTANTS INC. TO PREPARE THIS DRAFT PLAN OF SUBDIVISION AND TO SUBMIT SAME TO THE TOWN OF EAST GWILLIMBURY FOR APPROVAL.

DATE XXXXXXXXXXXXXXXXXXXX

SURVEYOR'S CERTIFICATE

I CERTIFY THAT THE BOUNDARIES OF THE LANDS TO BE SUBDIVIDED AND THEIR RELATIONSHIP TO ADJACENT LANDS ARE ACCURATELY AND CORRECTLY SHOWN.

DATE XXXXXXXXXXXXXXXXXXXX

ADDITIONAL INFORMATION REQUIRED UNDER SECTION 51 (17) OF THE PLANNING ACT

- a) SHOWN ON PLAN
- b) SHOWN ON PLAN
- c) SEE KEY PLAN
- d) TBD
- e) SHOWN ON PLAN
- f) SHOWN ON PLAN
- g) SHOWN ON PLAN
- h) MUNICIPAL WATER
- i) SCHOMBERG CLAY LOAM.SCHOMBERG CLAY LOAM STEEP PHASE, BONDHEAD SANDY LOAM
- j) SHOWN ON PLAN
- k) MUNICIPAL SERVICES
- l) SHOWN ON PLAN

METRIC
DISTANCES SHOWN ON THIS PLAN ARE IN METRES AND CAN BE CONVERTED TO FEET BY DIVIDING BY 0.3048.



STATISTICS

Land Use	Lots	Blocks	Hactares
Low Density Residential	X	X	18.50
Medium Density Residential	X	2	6.29
Medium / High Density Residential	X	1	3.30
Mixed Use Commercial		1	19.37
Institutional		1	1.16
Park		2	3.70
SWM Pond		1	1.78
Open Spce		1	0.63
Reserve Blocks		2	6.67
Roads			11.98
TOTAL	X	X	73.37 ha.

REVISIONS

Revision #	Description	Date
0807 - DP1	Original Draft Plan	Feb XX, 2013
0807 - DP2	Revised Draft Plan	Feb XX, 2014

PRELIMINARY DRAFT PLAN OF SUBDIVISION

19T - XXXXXX
PART OF LOTS 101 AND 102
CONCESSION 1, WEST OF YONGE STREET
GEOGRAPHIC TOWNSHIP OF EAST GWILLIMBURY
TOWN OF EAST GWILLIMBURY
REGIONAL MUNICIPALITY OF YORK

Title: Rice Commercial Group
Faris Property

Scale: 1 : 2,500 Date: February XX, 2014
Job #: 65EG-1038 Dwg#: 1038-DP1

Gatzios Planning + Development Consultants Inc.

701 Mount Pleasant Road - Suite 701 Toronto, ON, M4S 2N4
1: (416) 748-9466 www.gatziosplanning.com

March 10, 2015

**SUPPLEMENTARY DOCUMENTATION FOR THE STAGE 1 AND 2
ARCHAEOLOGICAL ASSESSMENT OF
YONGE GREEN LANE LIMITED PARTNERSHIP'S LAND,
PART OF LOTS 101 & 102, CONCESSION 1 WYS,
TOWN OF EAST GWILLIMBURY,
REGIONAL MUNICIPALITY OF YORK,
ONTARIO**

Yonge Green Lane Limited Partnership's Land,
Part of Lots 101 and 102, Concession 1 WYS,
Town of East Gwillimbury,
Regional Municipality of York,
Ontario

Submitted to:

Michael Mendes
Yonge Green Lane Limited Partnership
15 Gormley Industrial Avenue, Unit 3, Box 215,
Gormley, Ontario,
L0H 1G0
Phone: 905-888-1277 ext. 227
Email: Michael.Mendes@ricegroup.ca

Licensee:

William D. Finlayson (P059)

PIF Number: P059-0617-2014

Table of Contents

Select [Table of Contents to jump to subject.](#)

Table of Contents	ii
Table 3: GPS Coordinates	1
Figure 5: Results of Assessment Showing Permanent Reference Points and Photo Locations.....	2
Figure 6: Results of Assessment Showing Draft Plan Overlay.....	2
Figure 7: Results of Assessment Close Up Showing Permanent Reference Points and Photo Locations	2

SUPPLEMENTARY DOCUMENTATION

Table 3: GPS Coordinates

Two Permanent Reference Points		
ID	UTM_X	UTM_Y
1	621261.299179	4881084.377280
2	621188.932900	4881061.686160
5 Site Points- Green Lane Site 2		
ID	UTM_X	UTM_Y
1	621224.812085	4881073.524120
2	621209.538713	4881119.695350
3	621184.258648	4881086.866380
4	621217.263177	4881096.346400
5	621244.298802	4881104.070870
5 Site Points- Green Lane Site 1		
ID	UTM_X	UTM_Y
6	621114.923225	4881388.157420
7	621116.237381	4881342.281410
8	621084.339220	4881365.099940
9	621141.684229	4881366.055690
10	621115.281631	4881364.263660

SUPPLEMENTARY DOCUMENTATION

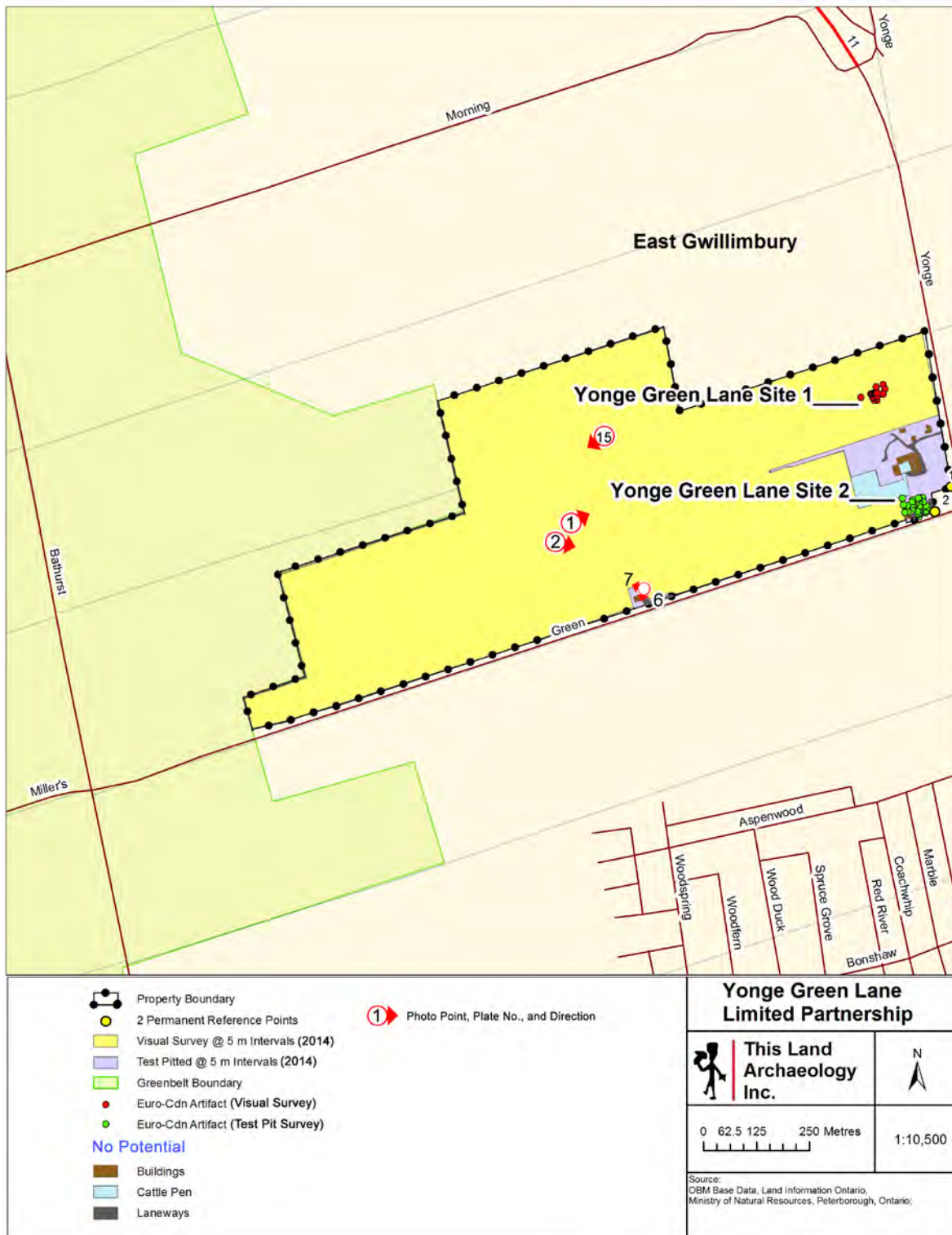

Figure 5: Results of Assessment Showing Permanent Reference Points and Photo Locations

SUPPLEMENTARY DOCUMENTATION

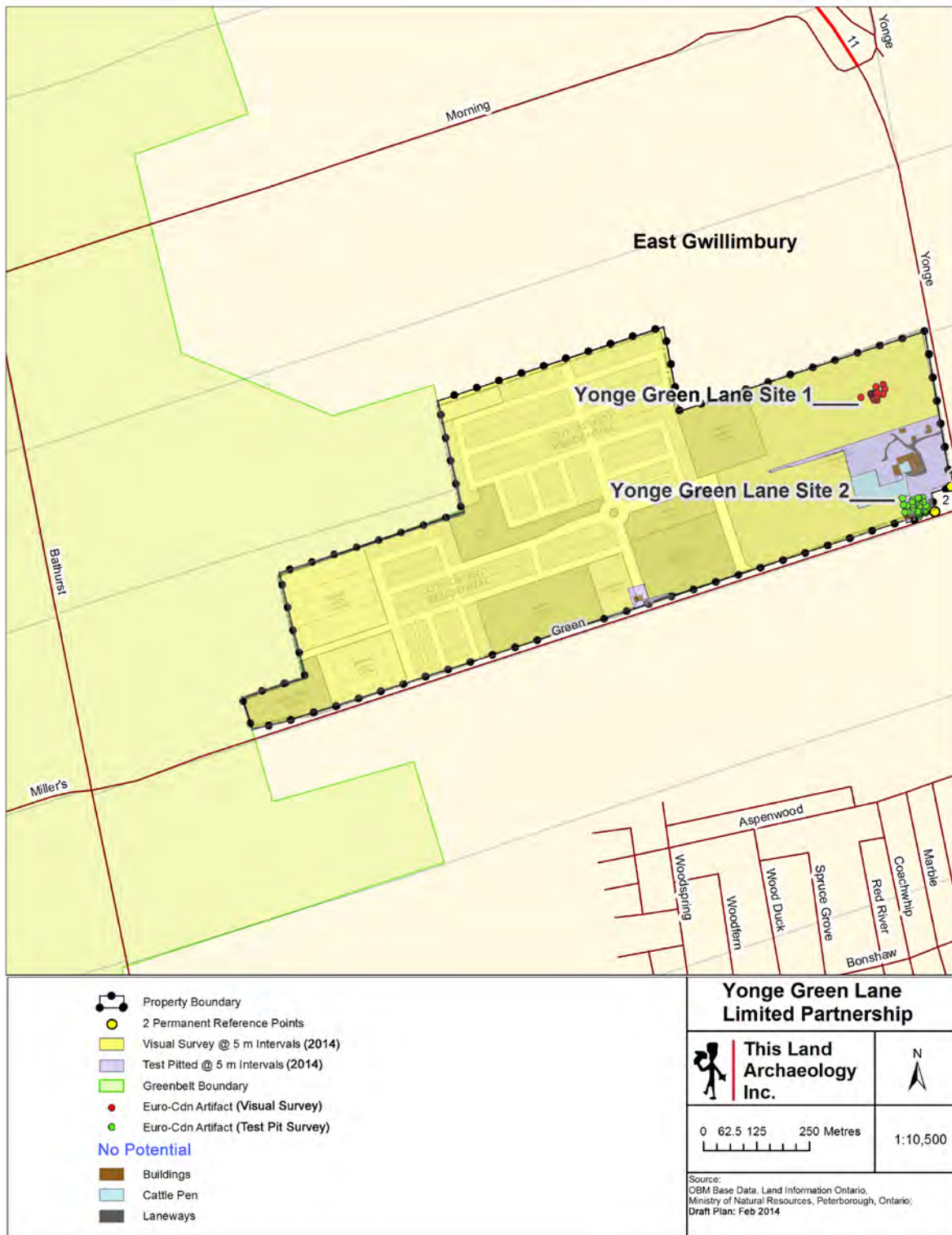

Figure 6: Results of Assessment Showing Draft Plan Overlay

Please Note: Draft Plan Overlay has distorted colouring- see Figure 5 for clarification

SUPPLEMENTARY DOCUMENTATION

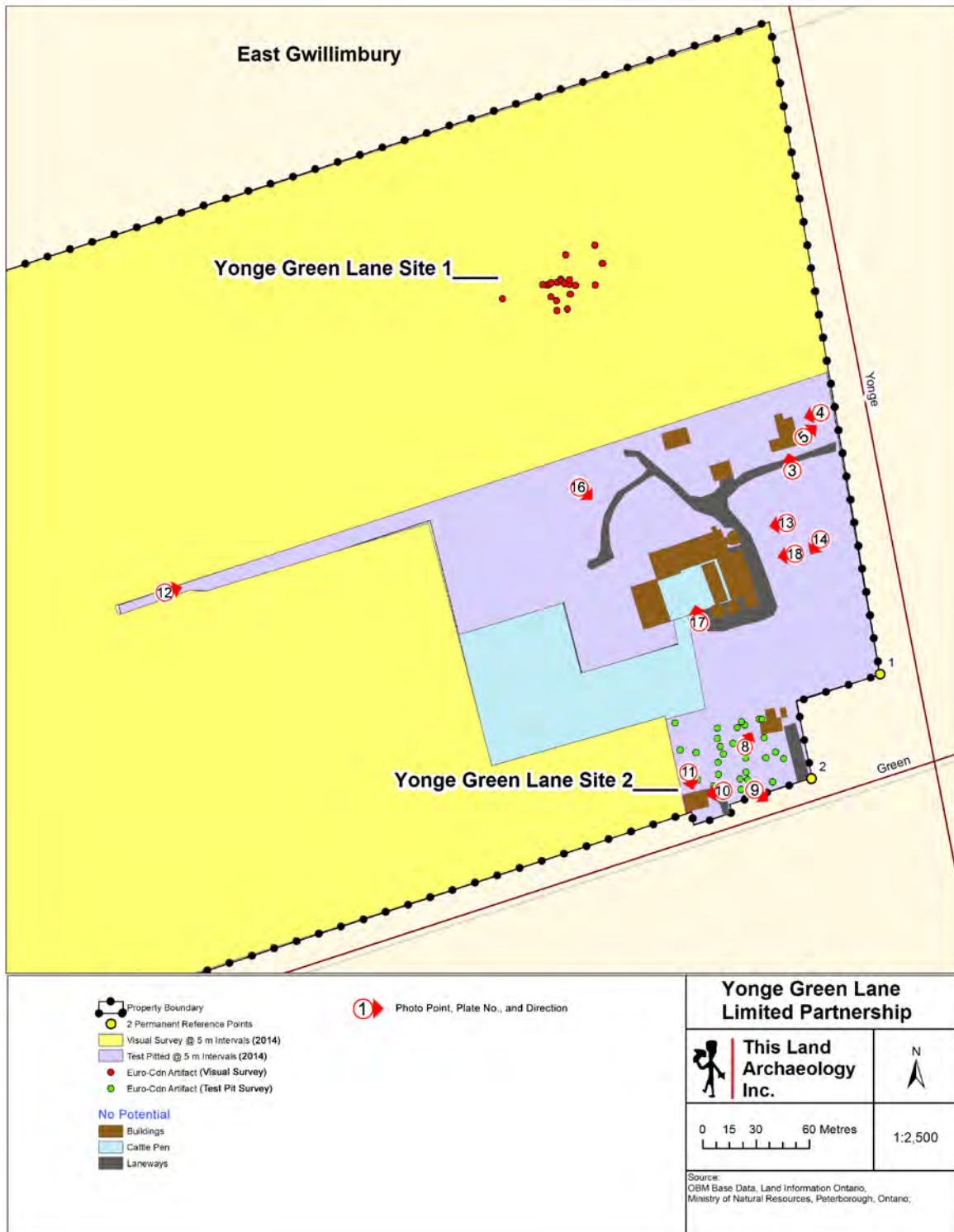

Figure 7: Results of Assessment Close Up Showing Permanent Reference Points and Photo Locations

March 10, 2015

**REPORT ON THE STAGE 1 AND 2
ARCHAEOLOGICAL ASSESSMENT OF
YONGE GREEN LANE LIMITED PARTNERSHIP'S LAND,
PART OF LOTS 101 & 102, CONCESSION 1 WYS,
TOWN OF EAST GWILLIMBURY,
REGIONAL MUNICIPALITY OF YORK,
ONTARIO**

Submitted to:

Michael Mendes

Yonge Green Lane Limited Partnership
15 Gormley Industrial Avenue, Unit 3, Box 215,
Gormley, Ontario,
L0H 1G0

Phone: 905-888-1277 ext. 227

Email: Michael.Mendes@ricegroup.ca

Licensee:

William D. Finlayson (P059)

PIF Number: P059-0617-2014



This Land
Archaeology
Inc.

REPORT ON THE STAGE 1 AND 2 ARCHAEOLOGICAL ASSESSMENT
OF YONGE GREEN LANE LIMITED PARTNERSHIP'S PROPERTY



Mail Box 280, Coldwater, Ontario, L0K 1E0
P 705-835-3331 **F** 705-835-9306
Email thislandarch@gmail.com

March 10, 2015

Michael Mendes
Yonge Green Lane Limited Partnership
15 Gormley Industrial Avenue, Unit 3, Box 215,
Gormley, Ontario,
L0H 1G0

Dear Michael:

I am pleased to enclose our report on the Stage 1 and 2 archaeological assessment of Yonge Green Lane Limited Partnership's property, part of Lots 101 and 102, Concession 1 WYS, Town of East Gwillimbury, Regional Municipality of York, Ontario.

This project involved the Stage 1 background research on the property; and a Stage 2 archaeological assessment by visual survey on the agricultural fields as well as test pit assessment around the standing buildings and driveways and any area that could not be ploughed and visually assessed.

During the Stage 2 assessment, two 19th century Euro-Canadian sites were located and named Yonge Green Lane Site 1 (BaGu-184) and Yonge Green Lane Site 2 (BaGu-183). Given the estimated site age determined through an analysis of recovered artifacts both sites will require a Stage 3 assessment in accordance with the *2011 Standards and Guidelines for Consultant Archaeologists*.

It is recommended that this report be submitted to the MTCS with the recommendation that this report be entered into the Ontario Public Register of Archaeological Reports and a letter of confirmation be issued.

Thank you for the opportunity to be of service.

Yours very truly,

A handwritten signature in dark ink, appearing to read "William D. Finlayson".

William D. Finlayson
President

Executive Summary

This Land Archaeology Inc. (TLA) was contracted by Yonge Green Lane Limited Partnership to undertake the Stage 1-2 Archaeological Assessment on their property, part of Lots 101 and 102, Concession 1 WYS in the Town of East Gwillimbury, Regional Municipality of York, Ontario.

The Stage 1 study provided background information on the property's geography, history, previous archaeological fieldwork, and current land conditions. This background information indicated high Aboriginal and Euro-Canadian archaeological potential. As such, a Stage 2 Archaeological Assessment of the property was required.

The TLA 2014 Stage 2 assessment involved both a pedestrian visual assessment of moldboard ploughed, disked and weathered lands and test pit assessment of land that could not be ploughed.

The Stage 2 visual assessment of the field north of the standing buildings resulted in the discovery of one site through the recovery of 149 Euro-Canadian artifacts from 21 positive findspots. This site was interpreted to be a mid to late-19th century Euro-Canadian site and was named Yonge Green Lane Site 1 (BaGu-184).

The Stage 2 test pit assessment around the southernmost building resulted in the discovery of a second site through the recovery of 146 Euro-Canadian artifacts from 32 positive test pits. This site was interpreted to be an early to mid-19th century Euro-Canadian site and was named Yonge Green Lane Site 2 (BaGu-183).

Areas of the property that were assessed as having no potential totaled 0.55 hectares or 0.7% of the property. These areas included laneways (0.28 hectares) and buildings (0.27 hectares). Areas of the property that were not assessed due to health and safety hazards totaled 0.83 hectares or 1.1% of the property and included an animal pen.

Since the Stage 2 assessment revealed the presence of two 19th century sites the recommendations are as follows:

- Stage 3 test unit excavation is recommended for both sites.
- The objectives of the Stage 3 assessment will be to determine:
 - The extent of each archaeological site;
 - The characteristics of the artifacts;
 - To collect all artifacts;
 - To assess the cultural heritage value or interest of each archaeological site;
 - To determine the nature of subsurface deposits;
 - To recommend appropriate strategies for Stage 4 mitigation of developmental impacts if they are warranted.

REPORT ON THE STAGE 1 AND 2 ARCHAEOLOGICAL ASSESSMENT
OF YONGE GREEN LANE LIMITED PARTNERSHIP'S PROPERTY

- The strategy for the Stage 3 test unit placement will follow the 2014 "Draft Technical Bulletin for Consultant Archaeologists in Ontario" titled "The Archaeology of Rural Historical Farmsteads." Please see the Recommendations section of this report on page 11 for details on the Stage 3 strategy.
- An in-depth Stage 3 archival study will be conducted for Part of Lot 7, Concession 1 given the location of the archaeological site in adherence with the *2011 Standards and Guidelines*: Section 3.1.

It is recommended that this report be entered into the Ontario Public Registry of Archaeological Reports and a letter of confirmation be issued supporting these recommendations using an expedited review process to accommodate that proponent's development schedule.

REPORT ON THE STAGE 1 AND 2 ARCHAEOLOGICAL ASSESSMENT OF YONGE GREEN LANE LIMITED PARTNERSHIP'S PROPERTY

Project Personnel

Project Director:	William Finlayson (P059)
Field Director:	Sarah Plue (R469)
Field Crew:	Pavel Anastasakis Adam Goncalves Sofie Anastasakis Bill Gigg Brad Baker Gary Moore John Barr David Parsons Heather Balvert Thomas Robinson Conner Boswell Lynda Thompson Shaun Boswell Jaina Town Alex Capaldi Matt Waller Luke Cuppage Bob White Megan De Martini Terry Sallows Larry Duncan Dave Shepherd David Finlayson
Graphics:	William D. Finlayson Leslie Town
Photographs:	Jaina Town
Report Production:	William D. Finlayson Claire Bisset Janine Stroud Leslie Town

Acknowledgments

This report was facilitated with the assistance of the following:

- o Michael Mendes and Jordan Holt of Yonge Green Lane Limited Partnership;
- o Robert von Bitter of the Ministry of Tourism, Culture and Sport.

REPORT ON THE STAGE 1 AND 2 ARCHAEOLOGICAL ASSESSMENT OF YONGE GREEN LANE LIMITED PARTNERSHIP'S PROPERTY

Table of Contents

Select [Table of Contents to jump to subject.](#)

Letter of Transmittal	ii
Executive Summary.....	iii
Project Personnel.....	v
Acknowledgments.....	v
Table of Contents	vi
1.0 Project Context: Development Context.....	1
1.1 Project Context: Historical Context.....	1
1.2 Project Context: Archaeological Context	2
Table 1: Known Sites within One Km of the Study Area	2
2.0 Stage 1.....	3
2.1 Stage 1: Historical Background.....	3
Table 2: Occupation of South-Central Ontario Summary.....	3
2.2 Stage 1: Analysis and Conclusions	4
2.3 Stage 1: Recommendations	5
3.0 Stage 2.....	5
3.1 Stage 2: Study Area.....	5
3.2 Stage 2: Field Methods.....	6
Table 3: GPS Coordinates - See Supplementary Documentation	7
3.3 Stage 2: Record of Finds.....	7
Table 4: Inventory of Stage 2 Records	9
3.4 Stage 2: Analysis and Conclusions	10
Table 5: Summary of Land Assessed.....	10
3.5 Stage 2: Recommendations	11
4.0 Advice on Compliance	12
5.0 Bibliography.....	12
Figure 1: Location of the Study Area	14
Figure 2: 1878 Illustrated Historical Atlas	15
Figure 3: Current Land Use Showing Topography.....	16
Figure 4: Surficial Geology of the Study Area	17
Figure 5: Results of Assessment Showing Permanent Reference Points and Photo Locations.....	18
Figure 6: Results of Assessment Showing Draft Plan Overlay.....	19
Figure 7: Results of Assessment Close Up Showing Permanent Reference Points and Photo Locations ..	20
Figure 8: Results of Visual Assessment Showing Findspot Number and 5 Site Reference Points	21
Figure 9: Results of Visual Assessment Showing Number of Pieces and 5 Site Reference Points	22
Figure 10: Results of Test Pit Assessment Showing Test Pit Number and 5 Site Reference Points	23
Figure 11: Results of Test Pit Assessment Showing Number of Pieces and 5 Site Reference Points	24
Plate 1: 2014 Stage 2 Visual Survey	25
Plate 2: 2014 Stage 2 Visual Survey	25

REPORT ON THE STAGE 1 AND 2 ARCHAEOLOGICAL ASSESSMENT OF YONGE GREEN LANE LIMITED PARTNERSHIP'S PROPERTY

Plate 3: South Side of the House North of Farm Buildings on Yonge Street	26
Plate 4: Front of House North of Farm Buildings on Yonge Street.....	26
Plate 5: 2014 Stage 2 Test Pitting on Front Lawn of House North of Farm Buildings on Yonge Street....	27
Plate 6: Back of Brick House off Green Lane West.....	27
Plate 7: 2014 Stage 2 Test Pitting on Back Lawn of Brick House off Green Lane West.....	28
Plate 8: 2014 Stage 2 Test Pitting on Back Lawn of Dilapidated House off Green Lane West.....	28
Plate 9: 2014 Stage 2 Test Pitting on Front Lawn Between Dilapidated House and Stucco House off Green Lane West	29
Plate 10: Stucco House off Green Lane West	29
Plate 11: Back of Stucco House off Green Lane West.....	30
Plate 12: 2014 Stage 2 Test Pitting on a Strip of Land Between Fields.....	30
Plate 13: 2014 Stage 2 Test Pitting between Farm Outbuildings	31
Plate 14: 2014 Stage 2 Test Pitting West of Yonge Street	31
Plate 15: View of Agricultural Fields	32
Plate 16: Farm and Related Outbuildings	32
Plate 17: Animal Pen.....	33
Plate 18: Silos, Farm and Related Outbuildings.....	33
Plate 19: Sample of Artifacts from Yonge Green Lane Site 1.....	34
Plate 20: Sample of Artifacts from Yonge Green Lane Site 2.....	35
6.0 Appendix A: Historical Background Report	36
7.0 Appendix B: List of Historic Date Ranges	36
8.0 Tables Attached as Appendices	36
Table 6: Artifact Summary St. 2 CSP of Yonge Green Lane Site 1	36
Table 7: Artifact Catalogue Data St. 2 CSP of Yonge Green Lane Site 1	36
Table 8: Supplementary Artifact Catalogue Data St. 2 CSP of Yonge Green Lane Site 1	36
Table 9: Artifact Summary St. 2 Test Pits of Yonge Green Lane Site 2.....	36
Table 10: Artifact Catalogue Data St. 2 Test Pits of Yonge Green Lane Site 2	36
Table 11: Supplementary Artifact Catalogue Data St. 2 Test Pits of Yonge Green Lane Site 2.....	36

1.0 Project Context: Development Context

This Land Archaeology Inc. was contracted by Yonge Green Lane Limited Partnership to complete a Stage 1 and 2 Archaeological Assessment of their property: Part of Lots 101 and 102, Concession 1 WYS, Town of East Gwillimbury, Regional Municipality of York, Ontario (Figure 1).

A Stage 1 and 2 Archaeological Assessment was required as a condition of the Draft Plan Approval by the Town of East Gwillimbury Planning Department. The development of residential lands is listed under the Planning Act (R.S.O. 1990) and the Ontario Heritage Act (R.S.O. 1990). With regards to the development process, archaeological fieldwork was conducted before draft plan approval.

Permission to enter the property to conduct archaeological fieldwork, including the collection of artifacts was given without limits by Michael Mendes of Yonge Green Lane Partnership.

There is no additional development-related information affecting the choice of fieldwork strategy or the resulting recommendations.

1.1 Project Context: Historical Context

"Located on the north side of Green Lane between Yonge Street and Bathurst Street, the study area consists of parts of lots 101 and 102, concession 1 West of Yonge Street (WYS) in the former Township of East Gwillimbury, now part of the Town of East Gwillimbury. The land is part of a standard rectangular lot as per the original survey for the Township of East Gwillimbury commenced in 1800 by John Stegman and completed in 1865 by John Shier." (Martin, 2014)

"Even though the formal survey did not commence until 1800, settlement of the area actually began about 1798 with many settlers being of either United Empire Loyalist or Quaker stock. The Loyalists were attracted by the free grants of land offered to those loyal to the Crown while the Quakers enjoyed being able to practice their faith without the persecution they suffered in the New England states. The growing settlement soon produced the need for shops and schools and, eventually, a series of hamlets and villages appeared. The five main areas of development were Sharon, Holland Landing, Queensville, Mount Albert and River Drive Park. When a system of municipal government was established in 1850, the Township of East Gwillimbury amalgamated with all the previously established hamlets and villages in the township to become known as the Town of East Gwillimbury." (Martin, 2014)

As per a search conducted May 9, 2014 with the Ministry of Consumer Services, the study area contains no cemeteries listed by the Registrar of Cemeteries within the Consumer Protection Branch of said ministry. There are also no buildings designated under Section 29 of the Ontario Heritage Act.

REPORT ON THE STAGE 1 AND 2 ARCHAEOLOGICAL ASSESSMENT OF YONGE GREEN LANE LIMITED PARTNERSHIP'S PROPERTY

1.2 Project Context: Archaeological Context

Mr. Robert von Bitter from the Ministry of Tourism, Culture and Sport reported ten known archaeological sites within one kilometer of the study area. They are shown below in Table 1.

Of the ten sites within one kilometer of the study area, one was located on Lot 101 and two were located on Lot 102, Concession 1 EYS (Note: The study area is located on Concession 1 WYS) indicative of archaeological potential within the study area. Details are as follows:

- BaGu-133 site was located on Lot 101, Concession 1 EYS during a Stage 1-2 archaeological assessment in 2006. Approximately 42 artifacts were found however no further work was recommended. Fieldwork and reporting were carried out by Archeoworks Inc.
- BaGu-152, named the 'Lount Site' was located on Lot 102, Concession 1 EYS. Stage 3 and subsequent Stage 4 salvage excavations were carried out in 2009. The site was an early 19th century Euro-Canadian homestead. Fieldwork and reporting were carried out by Archaeoworks Inc.
- BaGu-153, named the 'Willis Site' was located on Lot 102, Concession 1 EYS. Stage 3 and subsequent Stage 4 salvage excavations were carried out in 2009. The site was a mid to late-19th century Euro-Canadian homestead. Fieldwork and reporting were carried out by Archaeoworks Inc.

Prior to the initiation of fieldwork, these findings were consulted and close attention was given during This Land Archaeology Inc.'s Stage 1-2 assessment however, these sites did not impact the 2014 fieldwork.

Table 1: Known Sites within One Km of the Study Area

Borden Number	Site Name	Site Type	Cultural Affiliation
BaGu-107	Green Lane	Village	Iroquoian
BaGu-133	*	Domestic	Euro-Canadian
BaGu-152	Lount	Homestead	Euro-Canadian
BaGu-153	Willia	Homestead	Euro-Canadian
BaGu-63	Zenos Rogers	Homestead	Euro-Canadian
BaGu-64	Phillips	Homestead	Euro-Canadian
BaGu-65	Huntly	Homestead	Euro-Canadian
BaGu-66	-	Findspot	Prehistoic
BaGu-67	-	Findspot	Prehistoic
BaGv-37	Bently	Homestead	Euro-Canadian

REPORT ON THE STAGE 1 AND 2 ARCHAEOLOGICAL ASSESSMENT OF YONGE GREEN LANE LIMITED PARTNERSHIP'S PROPERTY

The topography of the property varies. There is a low point on the western side of the property with a steady incline as you move towards the east. This incline comes to a high point in the south-eastern center of the property then begins to slope steadily back down (Figure 3).

The surficial geology of the study area indicates it is comprised mainly of dimaicton (poorly sorted materials) and silt with a small strip of sand running through the middle-right portion of the property (Figure 4).

The current study area is predominantly comprised of agricultural fields with multiple standing farmsteads and related farm outbuildings in the southeastern corner (Figure 3).

2.0 Stage 1

2.1 Stage 1: Historical Background

A general summary of pre-contact and post-contact settlement of South Central Ontario is presented below in Table 2.

Table 2: Occupation of South-Central Ontario Summary

Date	Period	Sub-Period	Culture	Peoples	Diagnostic Traits/Actions
Present A.D. 1780	Historic		Euro-Canadian Algonquian	Europeans Mississaugas	Euro-Canadian Settlement of the land Tribal Displacements and Re-locations
A.D. 1650 A.D. 1400 A.D. 1300 A.D. 800	Terminal Woodland	Late	Ontario	Historic Neutral Prehistoric Neutral	Dispersal by Five Nations Iroquoians Introduction of European trade goods Village planning for defense Tribal Differentiation and warfare Large palisaded villages common
		Middle	Iroquoians	Middleport Uren	Elaboration of smoking pipes Introduction of beans Expansion into SW Ontario
		Early		Glen Meyer	Conquest of Glen Meyer peoples by Pickering Peoples from SE Ontario Settled village life
A.D. 800 A.D. 0 1000 B.C.	Initial Woodland		Princess Point Saugeen Meadowood		Incipient horticulture Trade with Hopwellian peoples in Ohio Introduction of Bow and Arrow Introduction of Pottery
	Archaic	Late Middle Early			Mortuary ceremonialism Long distance trade Ground stone and copper tools Hunters and gathers Introduction of spear thrower
8000 B.C. 8900 B.C.	Paleo-Indian	Late Early			Big game hunters Occupation of tundra environment Glaciers retreat

REPORT ON THE STAGE 1 AND 2 ARCHAEOLOGICAL ASSESSMENT OF YONGE GREEN LANE LIMITED PARTNERSHIP'S PROPERTY

Gina Martin, Historian and Land Conveyancer, conducted the historical background research on the study area; part of Lots 101 and 102, Concession 1 WYS, Town of East Gwillimbury, Regional Municipality of York, Ontario. The report contains information regarding the environment, the historical settlement and summary of the previous occupation of the study area. A summary of this report is found below; the full report is attached as Appendix A.

A total of five historical maps were consulted for this study. They were the Tremaine Map of 1860, the Historical Atlas Map of 1878 (Figure 2) and Topographical Map 31D3 prepared by the Department of National Defence (DND) for the years 1935, 1939 and 1951.

The Tremaine Map of 1860 and the Historical Atlas Map of 1878 showed Lot 101 as subdivided into two properties. The northern portion of Lot 101 was owned by the Dickson family while the southern portion of Lot 101 was owned by the Cody family. Lot 102 was a single property owned by the Millard Family.

The Tremaine Map of 1860 illustrates one building on Lot 101 and shows it existing on the east side of the southern portion of Lot 101. This structure falls within the study area. The Tremaine Map of 1860 does not show any buildings on Lot 102 within the study area.

The Historical Atlas Map of 1878 illustrates three buildings, a barn and an orchard on Lot 101. The first dwelling is located on the east side of the southern portion of Lot 101. The two other buildings as well as the barn and orchard are located on the east side of the northern portion of Lot 101. All four structures, along with the orchard, fall within the study area. The Historical Atlas Map of 1878 does not show any buildings on Lot 102 within the study area.

The DND Topographical Maps of 1935, 1939 and 1951 differ from both the Tremaine Map of 1860 and the Historical Atlas Map of 1878. All three topographical maps illustrate two buildings located on the east side of the southern portion of Lot 101. No structures are shown on the northern portion of Lot 101 and none are illustrated on Lot 102 within the study area.

The Project and Field Director consulted the 1878 Illustrated Historical Atlas for the County of York; the Historical Report and all information provided from the Ministry of Tourism, Culture and Sport regarding previous archaeological fieldwork prior to initiating field activities.

2.2 Stage 1: Analysis and Conclusions

A study area with high archaeological potential requires assessment, whereas one with low potential does not. A number of factors are employed in determining a property's archaeological potential, which includes both Euro-Canadian and Aboriginal potential. Criteria include physiographic variables such as a property's distance from a water source, as well as geographic characteristics such as distinct topographic features and

REPORT ON THE STAGE 1 AND 2 ARCHAEOLOGICAL ASSESSMENT OF YONGE GREEN LANE LIMITED PARTNERSHIP'S PROPERTY

soils which may also indicate archaeological potential. Also considered in determining archaeological potential is the presence of known archaeological sites within or in the vicinity of the study area. Since water sources have remained relatively stable in Southern Ontario since the post-glacial period, proximity to water is regarded as a useful index for the evaluation of archaeological site potential for both the Aboriginal and Euro-Canadian periods of occupation. Furthermore, areas of early Euro-Canadian settlement and proximity to historic transportation corridors such as roads and railways also affect a property's historic archaeological potential.

According to the background information sources consulted, the following characteristics indicate high Aboriginal and Euro-Canadian archaeological potential for the property:

- Early historical transportation routes close to the property (Green Lane E. and Yonge St.);
- Ten known archaeological sites within 1km of the study area including sites on the east side of Yonge Street (not in the study area); one located on Lot 101, Concession 1 EYS and two on Lot 102, Concession 1 EYS (BaGu-133; BaGu-152; BaGu-153).

2.3 Stage 1: Recommendations

Given the archaeological potential indicators a Stage 2 Archaeological Assessment of the property is required in accordance with the *2011 Standards and Guidelines for Consultant Archaeologists*. This includes:

- Visual pedestrian assessment of cultivated land that can be moldboard ploughed, disked, and weathered by rain, with crew walking at 5 meters intervals.
- Test pit assessment in areas where a pedestrian survey cannot be undertaken. This involves systematically excavating test pits, 30 cm in diameter, by hand at 5 meters intervals if they are within 300 meters from areas of archaeological potential, screening the soil through a 6 mm mesh to recover artifacts and examining the profiles of the test pit for stratigraphical analysis. Test pits are dug 5 cm into subsoil and are then backfilled.
- Land that does not possess archaeological potential will be photographed and mapped and shown on the results of assessment map.

3.0 Stage 2

3.1 Stage 2: Study Area

The Stage 2 fieldwork documented in this report represents the entire study area as recommended at the conclusion of Stage 1.

3.2 Stage 2: Field Methods

On May 8, 2014 the archival research for this property was undertaken by Gina Martin, and Project Director William Finlayson carried out a property inspection with the proponent to discuss the assessment strategy for the study area.

Fieldwork for this report was conducted on May 21, June 2 and July 16, 2014. In May, weather was cloudy and humid; both days in June and July were clear and ranged from warm to cool. On all three days, lighting conditions were very good and permitted excellent visibility of land features including the identification of artifacts and cultural features (Plates 1 and 2).

Fieldwork involved both a pedestrian assessment of moldboard ploughed, disked and weathered land and test pitting of land that could not be ploughed (Figure 5).

Table 5 summarizes the assessment methods and percentage of land assessed by each method.

Areas of the property that were assessed as having no potential totaled 0.55 hectares or 0.7% of the property. These areas included laneways (0.28 hectares; Plate 3 & 10) and buildings (0.27 hectares; Plates 3, 4, 6, 8, 10, 11, 13, 14, 16, and 18). Areas of the property that were not assessed due to health and safety hazards totaled 0.83 hectares or 1.1% of the property comprised an animal pen (Plate 17). Photo locations and directions are illustrated on Figure 5 and 7.

The 70.12 hectares (94.9%) of cultivated land was assessed by means of a pedestrian visual assessment on May 21 and June 2, 2014. In accordance with the *2011 Standards and Guidelines for Consultant Archaeologists*: Section 2.1.1 the cultivated fields had been previously custom moldboard ploughed, disked and weathered by one heavy rain (Plate 1 and 2).

The land was assessed with crew members walking at 5 meters (linear transect) intervals for the entire 70.12 hectares of the property.

During the visual assessment, a scatter of ceramics was located. An analysis of artifacts found in the field indicated a mid-19th century site. Survey transects were decreased to 1 m intervals over a minimum 20 m radius around the find to determine whether it was an isolated find or part of a larger scatter. Crew member continued working outwards at this interval until the full extent of the surface scatter had been defined.

In order to gather better quality evidence that would assist in documenting the characteristics and extent of the archaeological site the field strategy was amended using "The Archaeology of Rural Historical Farmsteads" 2014 Draft Technical Bulletin and a Controlled Surface Pick-up (CSP) was initiated. As such, all formal artifact types and diagnostic categories including all refined ceramic sherds were collected.

REPORT ON THE STAGE 1 AND 2 ARCHAEOLOGICAL ASSESSMENT OF YONGE GREEN LANE LIMITED PARTNERSHIP'S PROPERTY

For the CSP, the planned methodology was such that when an artifact was found, all artifacts within 1m would be collected and bagged together and the location of bags would be GPS'd with a sub-m Differential Global Positioning System (D-GPS). A distribution map would then be produced using ARC-GIS. In accordance with the *2011 Standards and Guidelines* Section 5, and Section 2.1.1 (5); all field activities were mapped using the Trimble Geo 7x D-GPS and are accurate to approximately 10 cm.

Test pit assessment was conducted in areas where ploughing was not possible. Approximately 2.36 hectares (3.2%) of the study area was subjected to test pit assessment including areas around the standing farmsteads and related farm outbuildings (Plates 3 through 14).

The test pits were placed at 5 meters intervals as they were within 300 meters from areas of archaeological potential. Each test pit was 30 cm in diameter and was excavated by hand 5 cm into subsoil. The exposed profiles were examined for evidence of stratigraphy, disturbance or other unusual features. All of the excavated soil was screened through a 6mm mesh to facilitate the recovery of artifacts before backfilling. The soil was damp enough, but not wet which allowed the examination of the profiles and the easy identification of the subsoil.

During the test pit assessment, 146 artifacts were found from 32 positive test pits.* As per section 2.1.3 Standard 1 of the *2011 Standards and Guidelines*, the 39 test pits excavated produced sufficient archaeological resources to meet the criteria for recommending a Stage 3 assessment. As such, test pit intensification at 2.5 meter intervals was not necessary.

**Please note: Tables and Figures only show test pits 8-39 as no archaeological resources were found in test pits 1-7.*

Two staked corners of the property were recorded using a Trimble Geo-XT-2008 GPS within UTM grid zone 17, with a NAD 83 datum and no correction method. Point 1 is the north eastern corner of the property; Point 2 is the southeastern corner of the lot shown on Figure 5. GPS coordinates are shown below in Table 3.

Table 3: GPS Coordinates - See Supplementary Documentation

3.3 Stage 2: Record of Finds

The Stage 2 visual assessment revealed the presence of a mid to late-19th century Euro-Canadian site named Yonge Green Lane Site 1 (BaGu-184). To the south, the Stage 2 test pitting revealed the presence of a second, early to mid-19th century Euro-Canadian site named Yonge Green Lane Site 2 (BaGu-183).

For both Green Lane Site 1 (BaGu-184) and Green Lane Site 2 (BaGu-183), Figure 5 illustrates the overall results of assessment, permanent reference points and photo locations and directions for Plates 1, 2, 6, 7, and 15; Figure 6 illustrates the results of assessment with draft plan overlay; Figure 7 illustrates a close-up of the results of assessment and photo locations and directions for Plates 3-5, 8-14, and 16-18.

REPORT ON THE STAGE 1 AND 2 ARCHAEOLOGICAL ASSESSMENT OF YONGE GREEN LANE LIMITED PARTNERSHIP'S PROPERTY

For Yonge Green Lane Site 1 (BaGu-184) found during the Stage 2 visual assessment the artifact assemblage was as follows:

- A total of 149 artifacts were recovered from 21 findspots during the visual assessment. Ceramics represented 85.22% of the artifacts (n=127); out of which Refined White Earthenware represented 41.61% (n=62) and Vitrified White Earthenware represented 19.46% (n=29). Ceramic screenings represented the next most common ceramic finding at 10.07% of the artifact assemblage (n=15). There were insignificant quantities of other ceramics including Buff Stoneware (n=7), Burnt Ceramics (n=3), Coarse Red Earthenware (n=8), Porcelain (n=2), and Yellowware (n=1).
- Other artifacts recovered during the Stage 2 visual assessment included: architectural artifacts (n=6); bone (n=4); glass (n=10) and other artifacts (n=2).

Given the ceramic assemblage, the Yonge Green Lane Site 1 (BaGu-184) is interpreted to represent a mid to late-19th century Euro-Canadian occupation that began around 1850 and extended into the second half of the 19th century. A sampling of artifacts found during the Stage 2 visual assessment is shown on Plate 19.

The approximate dating of this site is supported primarily through an analysis of the ceramics found, and is supported by Appendix B - the List of Selected Historic Ceramic Date Ranges (19th to 20th Century, From Henderson and Stewart 1997).

For Green Lane Site 1, Figure 8 illustrates the find spot numbers with 5 site reference points and Figure 9 illustrates the number of pieces with 5 sites reference points.

Artifacts for Yonge Green Lane Site 1 (BaGu-184) are presented as follows:

- Table 6: Artifact Summary St. 2 CSP of Yonge Green Lane Site 1
- Table 7: Artifact Catalogue Data St. 2 CSP of Yonge Green Lane Site 1
- Table 8: Supplementary Artifact Catalogue Data St. 2 CSP of Yonge Green Lane Site 1

For the Yonge Green Lane Site 2 (BaGu-183) found during the Stage 2 test pit assessment the artifact assemblage was as follows:

- A total of 146 artifacts were recovered from 32 positive test pits. The ceramic and architectural class artifacts made up 78.76% of the assemblage.
 - Ceramics represented 46.56% of the total artifact assemblage (n=68); out of which Refined White Earthenware represented 21.92% (n=32) and Coarse Red Earthenware represented 19.86% (n=29). There were insignificant quantities of other ceramics including Buff Stoneware (n=1); Pearlware (n=2); Porcelain (n=1) and Vitrified White Earthenware (n=3).

REPORT ON THE STAGE 1 AND 2 ARCHAEOLOGICAL ASSESSMENT OF YONGE GREEN LANE LIMITED PARTNERSHIP'S PROPERTY

- Architectural artifacts represented 32.18% of the total assemblage (n=47); out of which red brick represented 15.75% (n=23). The rest of the assemblage was made up of common nails (n=7); machine cut nails (8); thick window glass (n=8) and thin window glass (n=1).
- Other artifacts recovered during the Stage 2 test pit assessment included: bone (n=11); bottle glass (n=4) and other artifacts (n=16).

Given the ceramic assemblage, the Yonge Green Lane Site 2 (BaGu-183) is interpreted to represent an early to mid-19th century Euro-Canadian occupation. A sampling of artifacts found during the Stage 2 test pit assessment is shown on Plate 20.

The approximate dating of this site is supported primarily through an analysis of the ceramics found, and is supported by Appendix B - the List of Selected Historic Ceramic Date Ranges (19th to 20th Century, From Henderson and Stewart 1997).

For Yonge Green Lane Site 2, Figure 10 illustrated the test pit numbers with 5 site reference points and Figure 11 illustrates the number of pieces with 5 site reference points.

Artifacts for Yonge Green Lane Site 2 (BaGu-183) are presented as follows:

- Table 9: Artifact Summary St. 2 Test Pits of Yonge Green Lane Site 2
- Table 10: Artifact Catalogue Data St. 2 Test Pits of Yonge Green Lane Site 2
- Table 11: Supplementary Artifact Catalogue Data St. 2 Test Pits of Yonge Green Lane Site 2

Table 4 below is an inventory of the documentary record that was generated in the field for Stage 2:

Table 4: Inventory of Stage 2 Records

- ❖ field notes, drawings and paper records are stored in a file on the 2014, Stage 2 assessment of Yonge Green Lane Limited land, part of Lots 101 and 102, Concession 1 WYS, Town of East Gwillimbury;
- ❖ digital pictures are stored on TLA computers and on external back-up media; and
- ❖ computer files (Word, Excel, Photoshop, ArcGIS, GPS Pathfinder Office and Microsoft Access) stored on TLA computers and on external back-up media.

The artifacts from the 2014 Stage 2 assessment are packed in one box measuring 30.5 cm x 30.5 cm x 45.75 cm in; and labeled "Stage 2 Assessment of Yonge Green Lane Site 1 (BaGu-184) and Yonge Green Lane Site 2 (BaGu-183) with artifacts bagged and labelled with the associated site information, Part of Lots 101 and 102, Concession 1 WYS, Town of East Gwillimbury." Artifacts will be held in trust for the People of Ontario by This Land Archaeology at its headquarters in Moonstone, Ontario.

3.4 Stage 2: Analysis and Conclusions

A summary of land and method of assessment are presented below in Table 5.

To summarize, a total of 73.86 hectares were assessed as follows: 70.12 hectares (94.9% of the property) was subject to visual assessment; a total of 2.36 hectares (3.2%) was subject to test pit assessment; 0.55 hectares (0.7%) was assessed as holding no archaeological potential and 0.83 hectares (1.1%) was not assessed due to health hazards (Figure 5).

The analysis and conclusions for each site are as follows:

For Yonge Green Lane Site 1 (BaGu-184):

- The predominance of Refined White Earthenware and Vitrified White Earthenware in tandem with the architectural artifacts found suggest a mid to late-19th century occupation that began around 1850 and extended into the late-19th century. As such, Green Lane Site 1 requires further investigation.

For Yonge Green Lane Site 2 (BaGu-183):

- The predominance of Refined White Earthenware, Coarse Red Earthenware, Pearlware and virtually no Vitrified White Earthenware (only 3 pieces) in tandem with the architectural artifacts found suggests an early to mid-19th century occupation. As such, Green Lane Site 2 may represent a significant, early homestead/farmstead.

Table 5: Summary of Land Assessed

Yonge Green Lane Partnership Part of Lots 101 and 102, Concession 1 WYS		
Assessment Method	Hectares	% of Land Assessed
Visual Assessment @ 5m Intervals	70.12	94.9%
Test Pit Assessment @ 5m Intervals	2.36	3.2%
<i>Subtotal of Areas Assessed</i>	72.48	98.1%
No Potential		
Laneways	0.28	0.4%
Buildings	0.27	0.4%
<i>Subtotal of No Potential</i>	0.55	0.7%
Not Assessed (Health Hazard)		
Animal Pen	0.83	1.1%
Total	73.86	100.0%

3.5 Stage 2: Recommendations

Since the Stage 2 assessment revealed the presence of two 19th century sites the recommendations are as follows:

- Stage 3 test unit excavation is recommended for both sites.
- The objectives of the Stage 3 assessment will be to determine:
 - The extent of each archaeological site;
 - The characteristics of the artifacts;
 - To collect all artifacts;
 - To assess the cultural heritage value or interest of each archaeological site;
 - To determine the nature of subsurface deposits;
 - To recommend appropriate strategies for Stage 4 mitigation of developmental impacts if they are warranted.
- The strategy for the Stage 3 test unit placement will follow the 2014 "Draft Technical Bulletin for Consultant Archaeologists in Ontario" titled "The Archaeology of Rural Historical Farmsteads" Section 3.3.2 as follows:
 - It is clearly evident that both sites will proceed to Stage 4 for the following reasons:
 - On Green Lane Site 1 (BaGu-184) the amount of Refined White Earthenware found was double that of Vitrified White Earthenware (62 pieces vs. 29 pieces respectively).
 - On Green Lane Site 2 (BaGu-183) Pearlware was found in tandem with a large number of Refined White Earthenware pieces and virtually no Vitrified White Earthenware.
 - As it is clearly evident that both sites will proceed to Stage 4 the Stage 3 test unit excavation will involve the excavation of 1 m square units on a 10 meter grid over the full extent of the site. Additional units will be excavated to a minimum of 40 percent of the units excavated along the grid focusing on areas of interest within the site extent.
- An in-depth Stage 3 archival study will be conducted for Part of Lot 7, Concession 1 given the location of the archaeological site in adherence with the 2011 Standards and Guidelines: 3.1.

4.0 Advice on Compliance

This report is submitted to the Minister of Tourism, Culture and Sport as a condition of licensing in accordance with Part VI of the Ontario Heritage Act, R.S.O. 1990, c O.18. The report is reviewed to ensure that it complies with the standards and guidelines that are issued by the Minister, and that the archaeological fieldwork and report recommendations ensure the conservation, protection and preservation of the cultural heritage of Ontario. When all matters relating to archaeological sites within the project area of a development proposal have been addressed to the satisfaction of the Ministry of Tourism and Culture, a letter will be issued by the Ministry stating that there are no further concerns with regard to alterations to archaeological sites by the proposed development.

It is an offence under Sections 48 and 69 of the Ontario Heritage Act for any party other than a licensed archaeologist to make any alteration to a known archaeological site or to remove any artifact or other physical evidence of past human use or activity from the site, until such time as a licensed archaeologist has completed archaeological field work on the site, submitted a report to the Minister stating that the site has no further cultural heritage value or interest, and the report has been filed in the Ontario Public Register of Reports referred to in Section 65.1 of the Ontario Heritage Act.

Should previously undocumented archaeological resources be discovered, they may be a new archaeological site and therefore subject to Section 48 (1) of the Ontario Heritage Act. The proponent or person discovering the archaeological resources must cease alteration of the site immediately and engage a licensed consultant archaeologist to carry out archaeological field work, in compliance with Section 48 (1) of the Ontario Heritage Act.

The Cemeteries Act, R.S.O. 1990 c. C. 4 and the Funeral, Burial and Cremation Services Act, 2002, S.O. 2002, c33 (when proclaimed in force) require any person discovering human remains must notify the police or coroner and the Registrar of Cemeteries at the Ministry of Consumer Services.

Archaeological sites recommended for further archaeological fieldwork or protection remain subject to Section 48 (1) of the Ontario Heritage Act and may not be altered, or have artifacts removed from them, except by a person holding an archaeological licence.

5.0 Bibliography

Dillon Consulting, H. Henderson and W. Bruce Stewart
1997 Dixie 2 Site (AkGw-86). Stage 3 and Stage 4 Mitigation Report. Prepared for Archaeological Assessment of Highway 401 ROW, Canadian Highways International Constructors. Appendix D. List of Selected Historic Ceramic Date Ranges.

**REPORT ON THE STAGE 1 AND 2 ARCHAEOLOGICAL ASSESSMENT
OF YONGE GREEN LANE LIMITED PARTNERSHIP'S PROPERTY**

Esri, Digital Globe, GeoEye, I-Cubed, USDA, USGS, AEX, Getmapping, Aerogrid, IGN, IGP, and the GIS user Community, Ontario Ministry of Natural Resources, Ontario Base Mapping. N.D.

Ministry of Tourism, Culture and Sport,
2011, Standards and Guidelines for Consultant Archaeologists. Toronto.

Ministry of Tourism, Culture and Sport,
2014, Archaeology of Rural Historical Farmsteads, Draft Technical Bulletin for
Consultant Archaeologists in Ontario. Toronto.

Ontario Ministry of Natural Resources, Ontario Base Mapping. Peterborough.
Ontario Geological Survey (N.D.); Two CD ROM's Containing Surficial Geology Data for
Southern Ontario. Sudbury.

Miles & Co.,
1878 Illustrated Historical Atlas for the County of York, Toronto, Ontario.

Gina Martin,
2014 Yonge Green Lane Limited Partnership's Property, Part of Lots 101 and 102,
Concession 1 WYS, Town of East Gwillimbury, York Region. Brampton, Ontario.

REPORT ON THE STAGE 1 AND 2 ARCHAEOLOGICAL ASSESSMENT
OF YONGE GREEN LANE LIMITED PARTNERSHIP'S PROPERTY

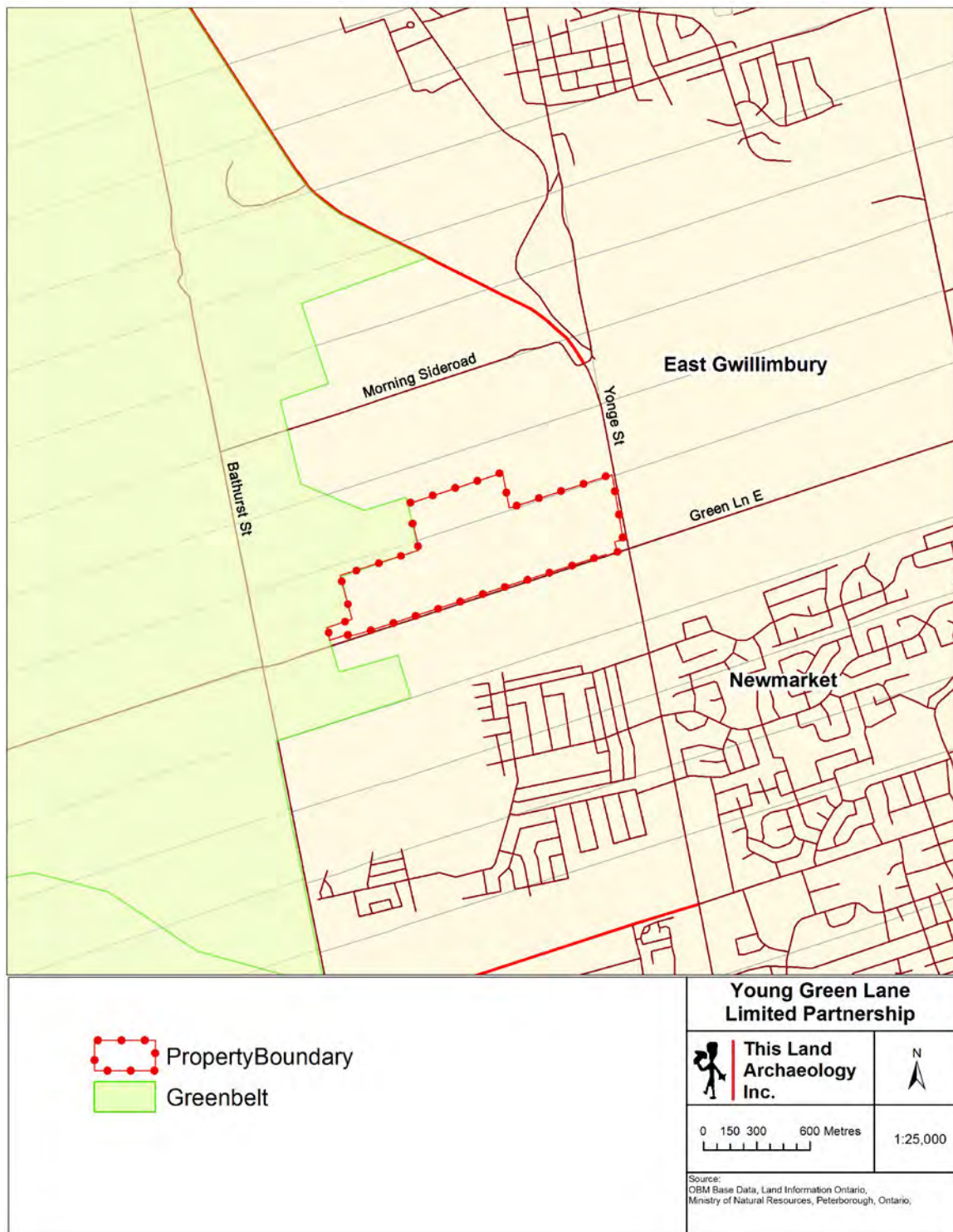

Figure 1: Location of the Study Area

REPORT ON THE STAGE 1 AND 2 ARCHAEOLOGICAL ASSESSMENT OF YONGE GREEN LANE LIMITED PARTNERSHIP'S PROPERTY



Figure 2: 1878 Illustrated Historical Atlas

REPORT ON THE STAGE 1 AND 2 ARCHAEOLOGICAL ASSESSMENT OF YONGE GREEN LANE LIMITED PARTNERSHIP'S PROPERTY

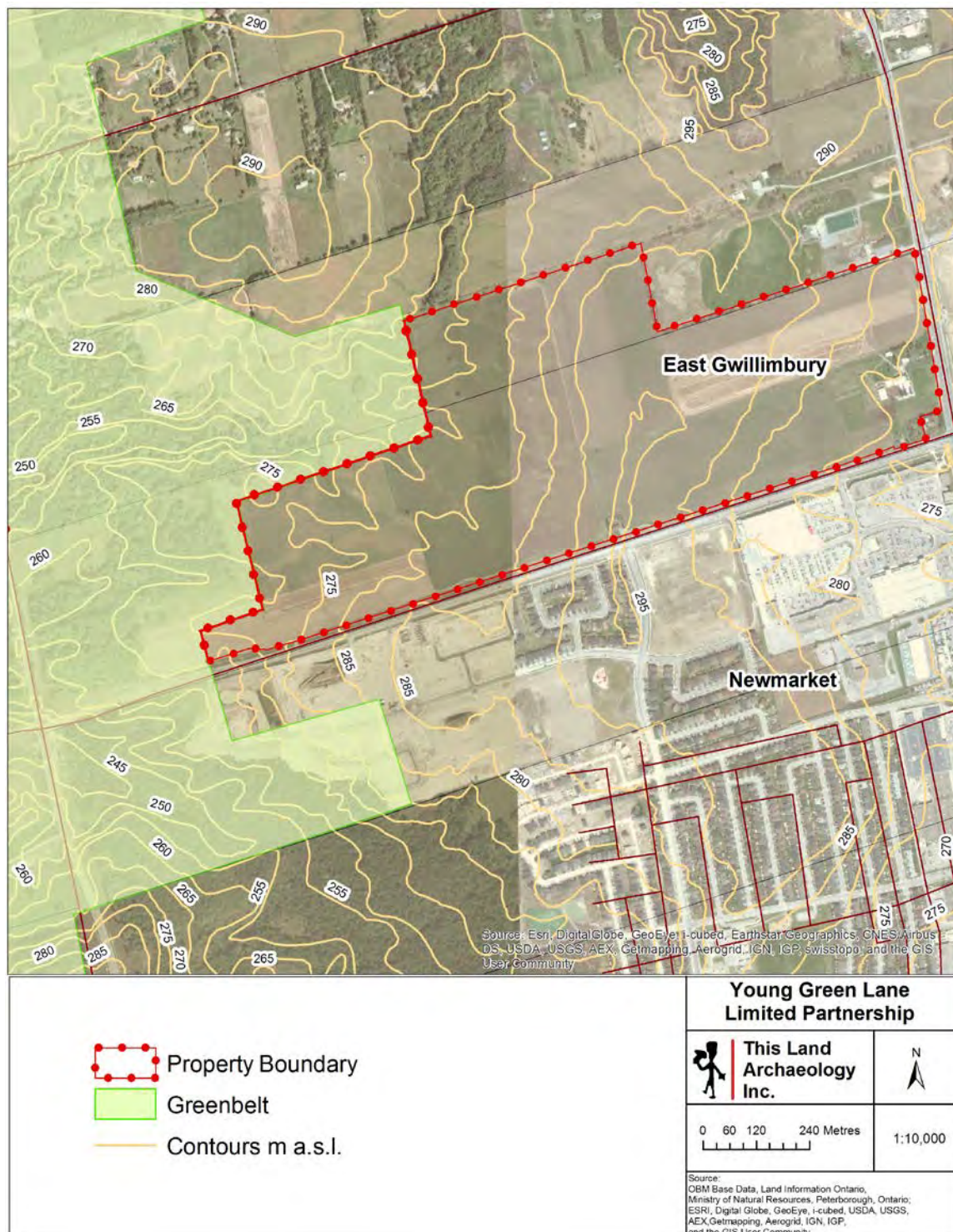

Figure 3: Current Land Use Showing Topography

REPORT ON THE STAGE 1 AND 2 ARCHAEOLOGICAL ASSESSMENT
OF YONGE GREEN LANE LIMITED PARTNERSHIP'S PROPERTY

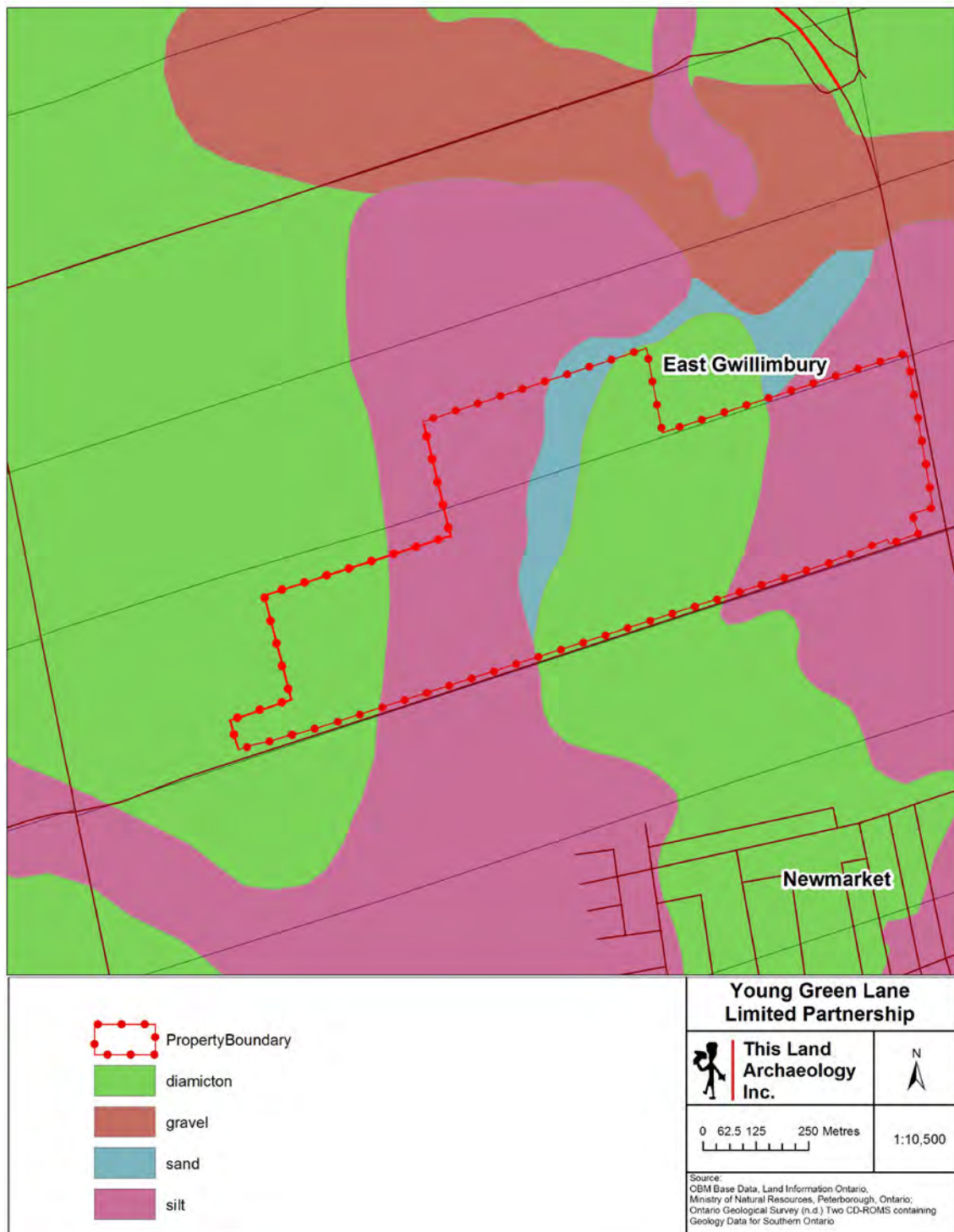
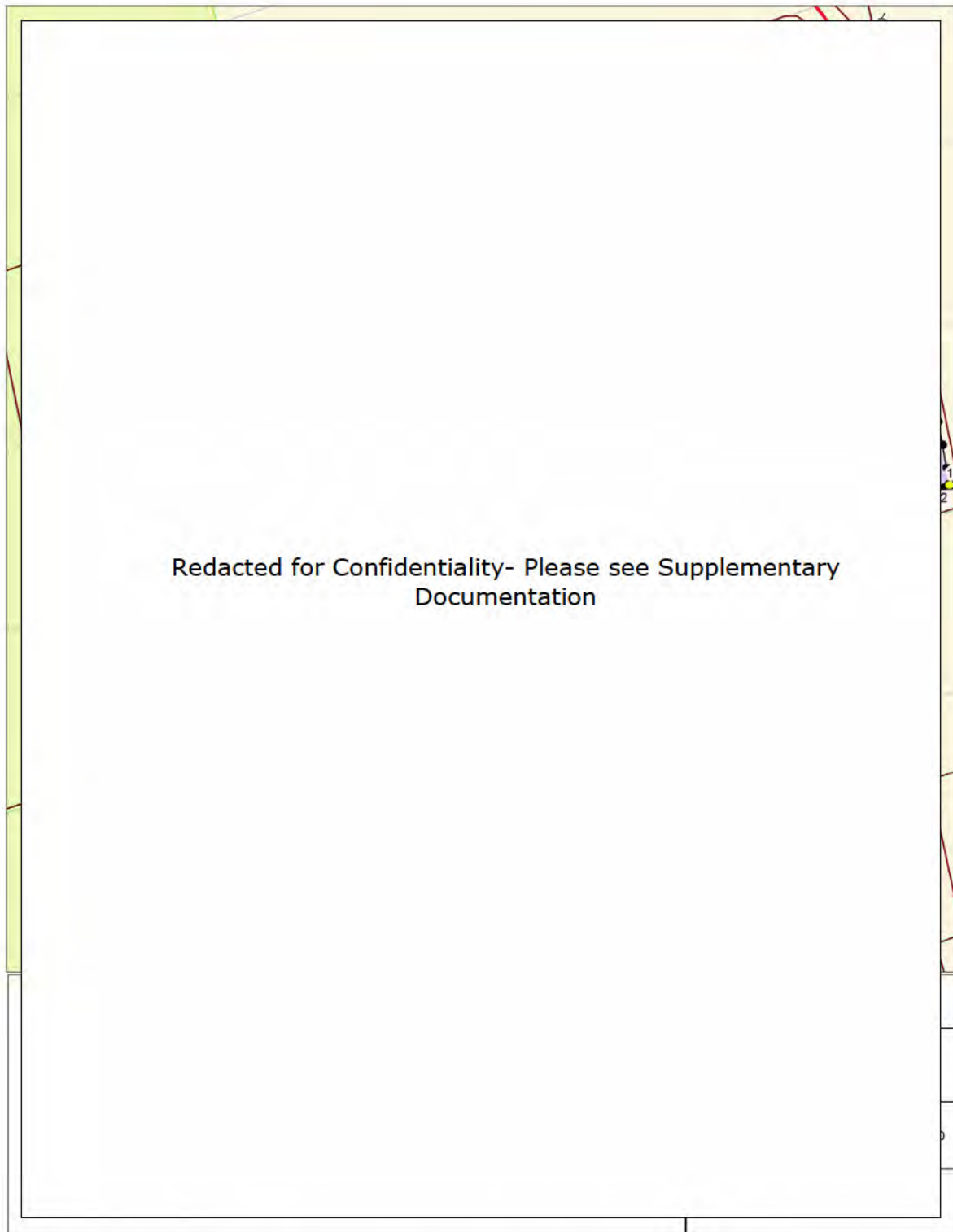

Figure 4: Surficial Geology of the Study Area

**REPORT ON THE STAGE 1 AND 2 ARCHAEOLOGICAL ASSESSMENT
OF YONGE GREEN LANE LIMITED PARTNERSHIP'S PROPERTY**



**Figure 5: Results of Assessment Showing Permanent Reference Points
and Photo Locations**

**REPORT ON THE STAGE 1 AND 2 ARCHAEOLOGICAL ASSESSMENT
OF YONGE GREEN LANE LIMITED PARTNERSHIP'S PROPERTY**

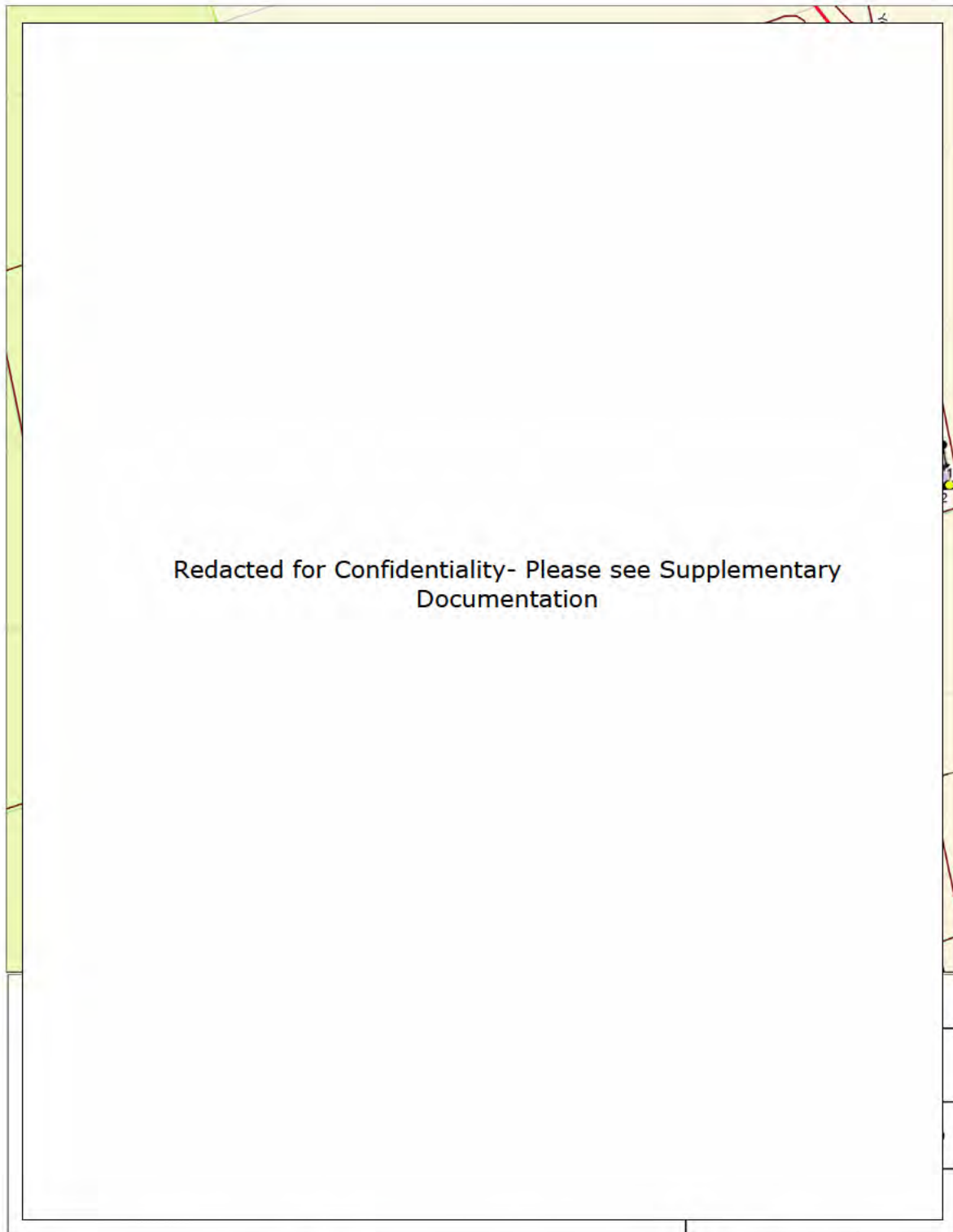
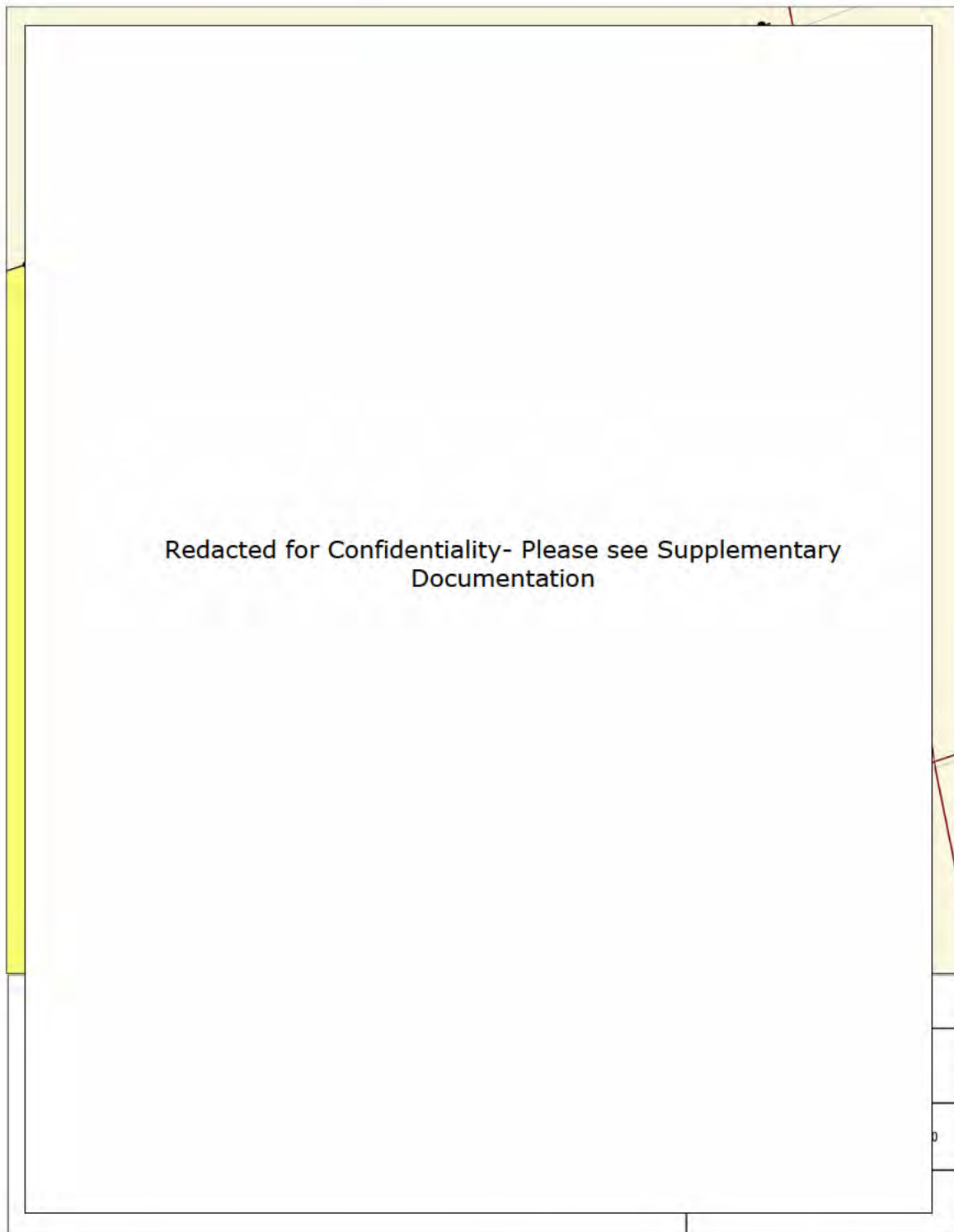

Figure 6: Results of Assessment Showing Draft Plan Overlay

Please Note: Draft Plan Overlay has distorted colouring- see Figure 5 for clarification

**REPORT ON THE STAGE 1 AND 2 ARCHAEOLOGICAL ASSESSMENT
OF YONGE GREEN LANE LIMITED PARTNERSHIP'S PROPERTY**



**Figure 7: Results of Assessment Close Up Showing Permanent
Reference Points and Photo Locations**

REPORT ON THE STAGE 1 AND 2 ARCHAEOLOGICAL ASSESSMENT OF YONGE GREEN LANE LIMITED PARTNERSHIP'S PROPERTY

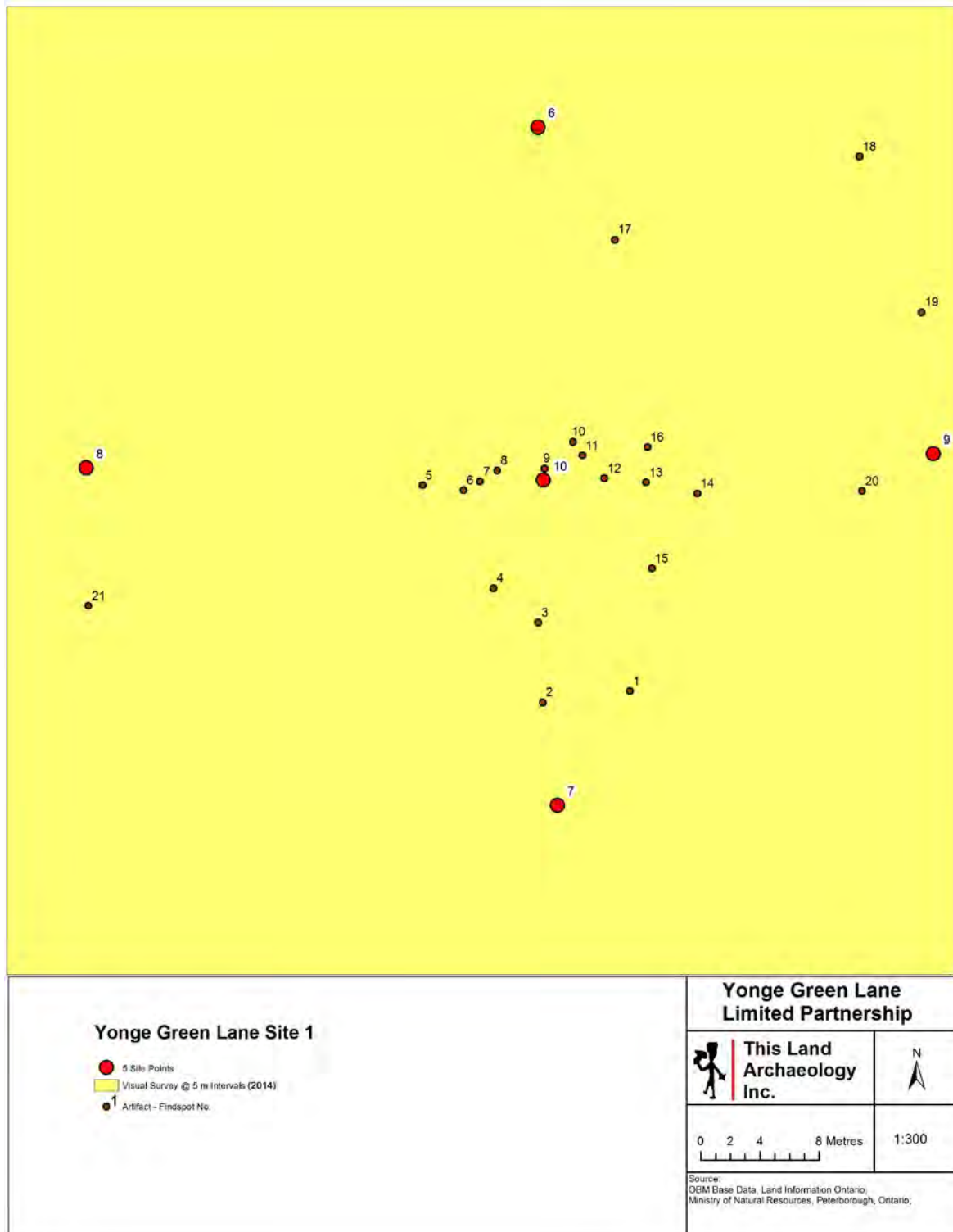

Figure 8: Results of Visual Assessment Showing Findspot Number and 5 Site Reference Points

REPORT ON THE STAGE 1 AND 2 ARCHAEOLOGICAL ASSESSMENT OF YONGE GREEN LANE LIMITED PARTNERSHIP'S PROPERTY

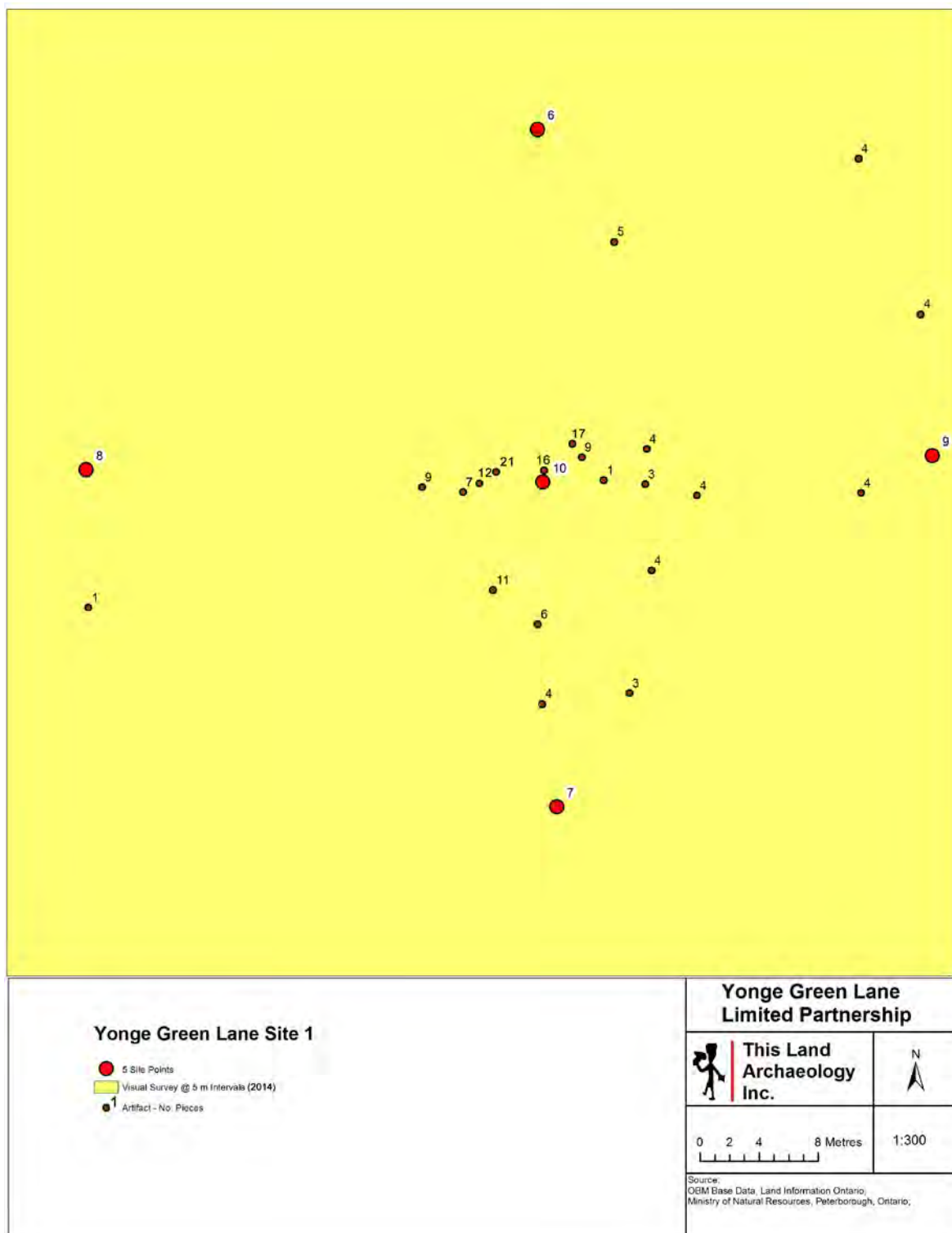

Figure 9: Results of Visual Assessment Showing Number of Pieces and 5 Site Reference Points

REPORT ON THE STAGE 1 AND 2 ARCHAEOLOGICAL ASSESSMENT OF YONGE GREEN LANE LIMITED PARTNERSHIP'S PROPERTY

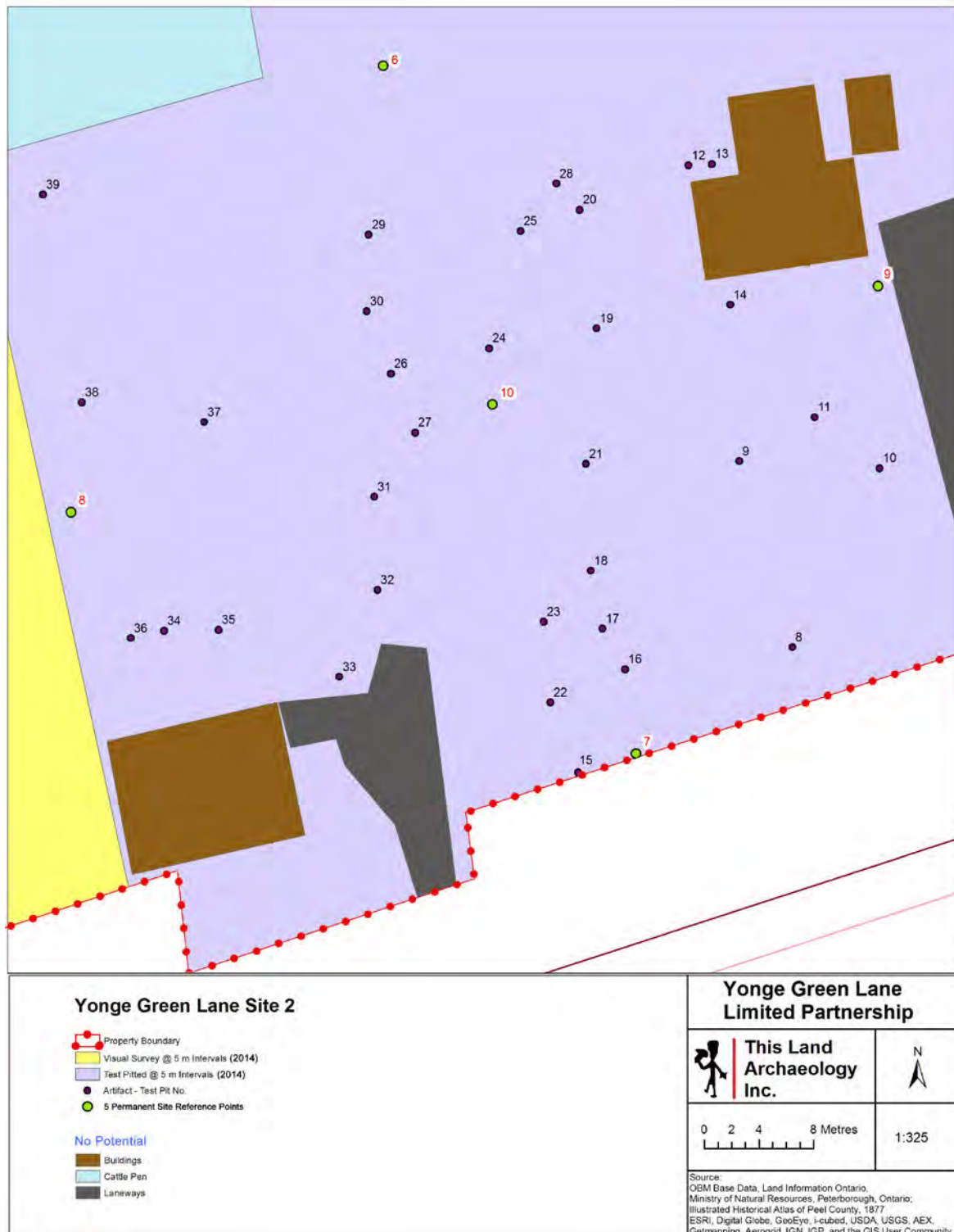

Figure 10: Results of Test Pit Assessment Showing Test Pit Number and 5 Site Reference Points

REPORT ON THE STAGE 1 AND 2 ARCHAEOLOGICAL ASSESSMENT OF YONGE GREEN LANE LIMITED PARTNERSHIP'S PROPERTY

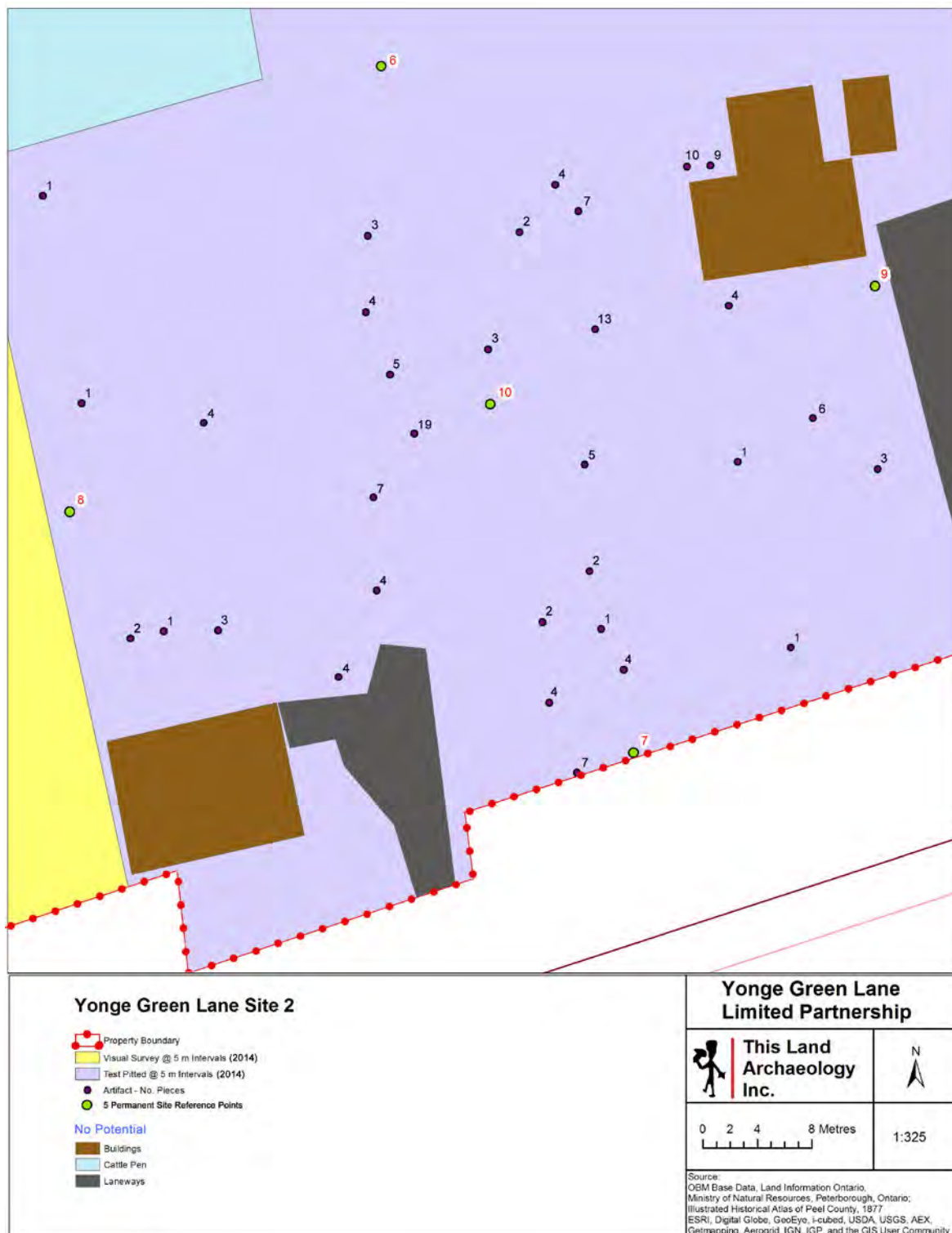

Figure 11: Results of Test Pit Assessment Showing Number of Pieces and 5 Site Reference Points

REPORT ON THE STAGE 1 AND 2 ARCHAEOLOGICAL ASSESSMENT
OF YONGE GREEN LANE LIMITED PARTNERSHIP'S PROPERTY



Plate 1: 2014 Stage 2 Visual Survey



Plate 2: 2014 Stage 2 Visual Survey

REPORT ON THE STAGE 1 AND 2 ARCHAEOLOGICAL ASSESSMENT
OF YONGE GREEN LANE LIMITED PARTNERSHIP'S PROPERTY



Plate 3: South Side of the House North of Farm Buildings on Yonge Street



Plate 4: Front of House North of Farm Buildings on Yonge Street

**REPORT ON THE STAGE 1 AND 2 ARCHAEOLOGICAL ASSESSMENT
OF YONGE GREEN LANE LIMITED PARTNERSHIP'S PROPERTY**



Plate 5: 2014 Stage 2 Test Pitting on Front Lawn of House North of Farm Buildings on Yonge Street



Plate 6: Back of Brick House off Green Lane West

REPORT ON THE STAGE 1 AND 2 ARCHAEOLOGICAL ASSESSMENT
OF YONGE GREEN LANE LIMITED PARTNERSHIP'S PROPERTY



Plate 7: 2014 Stage 2 Test Pitting on Back Lawn of Brick House off Green Lane West



Plate 8: 2014 Stage 2 Test Pitting on Back Lawn of Dilapidated House off Green Lane West

REPORT ON THE STAGE 1 AND 2 ARCHAEOLOGICAL ASSESSMENT
OF YONGE GREEN LANE LIMITED PARTNERSHIP'S PROPERTY



Plate 9: 2014 Stage 2 Test Pitting on Front Lawn Between Dilapidated House and Stucco House off Green Lane West



Plate 10: Stucco House off Green Lane West

**REPORT ON THE STAGE 1 AND 2 ARCHAEOLOGICAL ASSESSMENT
OF YONGE GREEN LANE LIMITED PARTNERSHIP'S PROPERTY**



Plate 11: Back of Stucco House off Green Lane West



Plate 12: 2014 Stage 2 Test Pitting on a Strip of Land Between Fields

REPORT ON THE STAGE 1 AND 2 ARCHAEOLOGICAL ASSESSMENT
OF YONGE GREEN LANE LIMITED PARTNERSHIP'S PROPERTY



Plate 13: 2014 Stage 2 Test Pitting between Farm Outbuildings



Plate 14: 2014 Stage 2 Test Pitting West of Yonge Street

REPORT ON THE STAGE 1 AND 2 ARCHAEOLOGICAL ASSESSMENT
OF YONGE GREEN LANE LIMITED PARTNERSHIP'S PROPERTY



Plate 15: View of Agricultural Fields



Plate 16: Farm and Related Outbuildings

REPORT ON THE STAGE 1 AND 2 ARCHAEOLOGICAL ASSESSMENT
OF YONGE GREEN LANE LIMITED PARTNERSHIP'S PROPERTY



Plate 17: Animal Pen



Plate 18: Silos, Farm and Related Outbuildings

REPORT ON THE STAGE 1 AND 2 ARCHAEOLOGICAL ASSESSMENT OF YONGE GREEN LANE LIMITED PARTNERSHIP'S PROPERTY

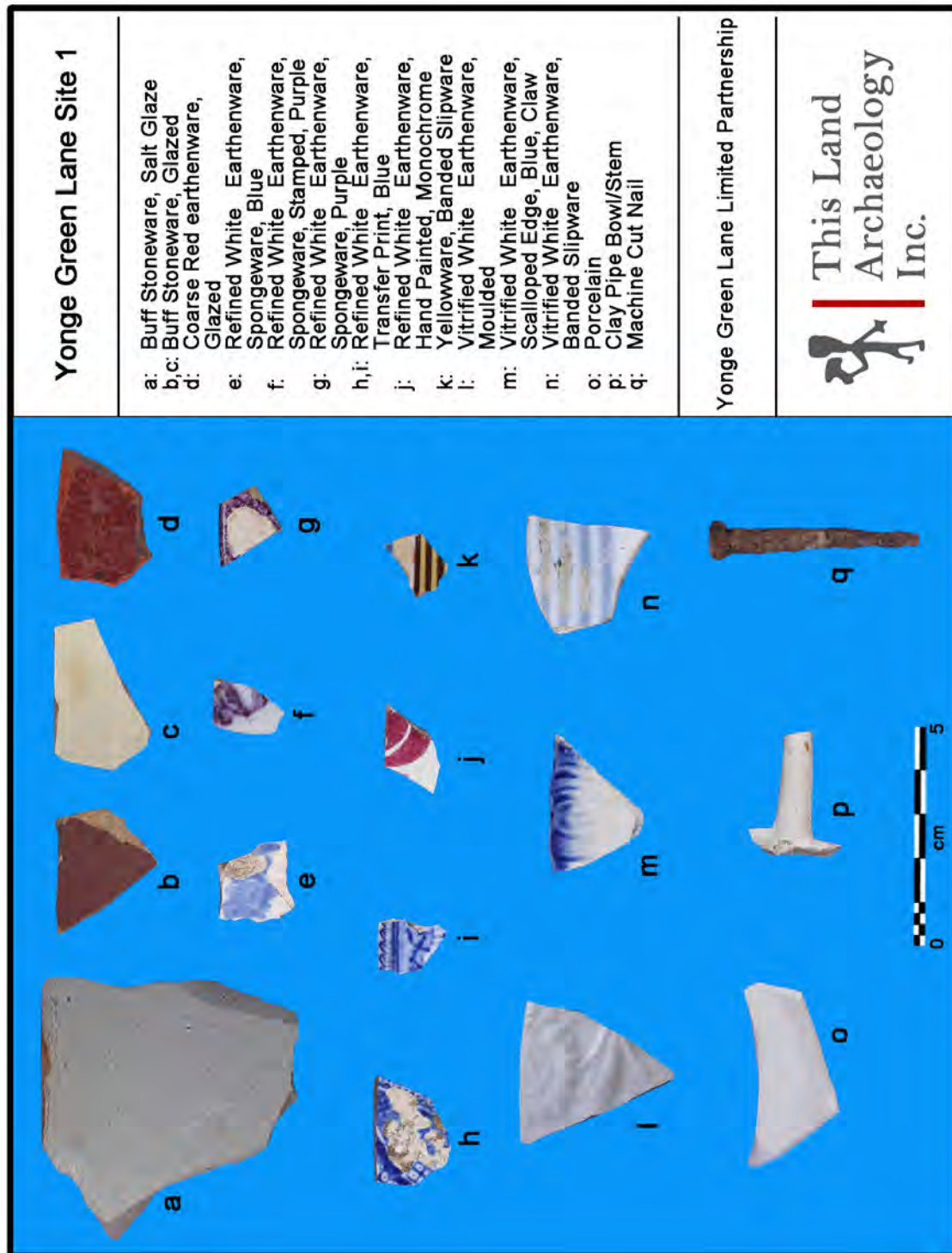

Plate 19: Sample of Artifacts from Yonge Green Lane Site 1

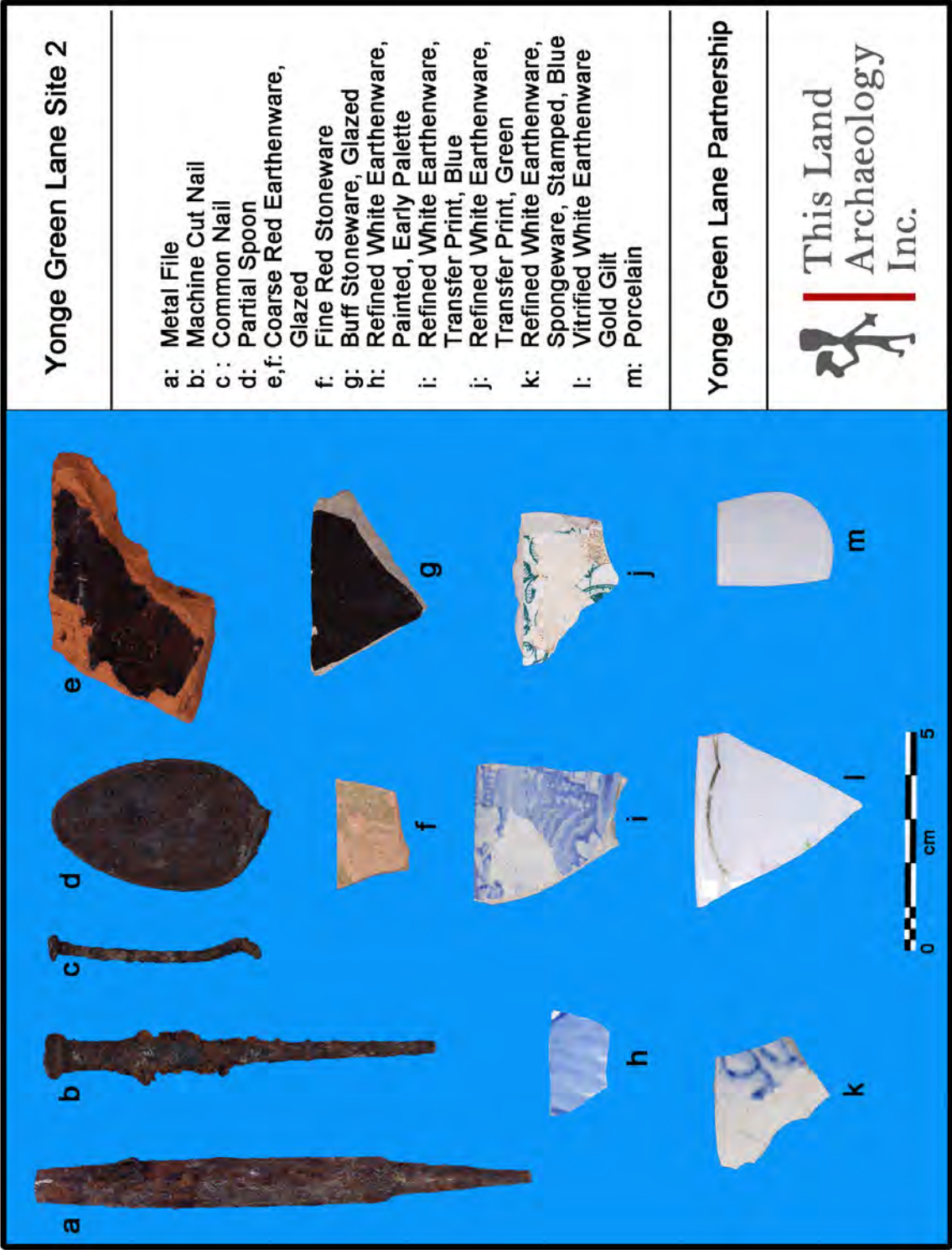

Plate 20: Sample of Artifacts from Yonge Green Lane Site 2

6.0 Appendix A: Historical Background Report

7.0 Appendix B: List of Historic Date Ranges

8.0 Tables Attached as Appendices

Table 6: Artifact Summary St. 2 CSP of Yonge Green Lane Site 1

Table 7: Artifact Catalogue Data St. 2 CSP of Yonge Green Lane Site 1

Table 8: Supplementary Artifact Catalogue Data St. 2 CSP of Yonge Green Lane Site 1

Table 9: Artifact Summary St. 2 Test Pits of Yonge Green Lane Site 2

Table 10: Artifact Catalogue Data St. 2 Test Pits of Yonge Green Lane Site 2

Table 11: Supplementary Artifact Catalogue Data St. 2 Test Pits of Yonge Green Lane Site 2

Historical Background Report

Yonge Green Lane Limited Partnership
Part Lots 101 and 102, Concession 1 WYS,
Town of East Gwillimbury,
(Former Township of East Gwillimbury),
York Region

Submitted to:

William Finlayson,
Archaeological License P059,
This Land Archaeology Inc.,
Box 280
Coldwater, ON
L0K 1E0
Phone: (705) 835-3331
Fax: (705) 835-9306
E-mail: thislandarch@gmail.com

Prepared by:

Gina Martin
Land Conveyancer and Historian,
25 Barkwood Court,
Brampton, Ontario, Canada
L6V 2C5
Phone: (647) 453-8997
E-mail: gmcakes59@rogers.com

May 12, 2014

Table of Contents

Purpose of Report.....	Page 1
Location and Environment.....	Page 1
Historical Settlement.....	Page 1
Summary.....	Page 2
Maps.....	Page 3
Research Sources.....	Page 4

Purpose of Report

A plan is underway within the Town of East Gwillimbury to develop a parcel of land in the former Township of East Gwillimbury. The purpose of this report is to examine some of the historical background of the subject area and to determine if any early buildings existed thereon.

Location and Environment

Located on the north side of Green Lane between Yonge Street and Bathurst Street, the study area consists of parts of lots 101 and 102, concession 1 West of Yonge Street (WYS) in the former Township of East Gwillimbury, now part of the Town of East Gwillimbury. The land is part of a standard rectangular lot as per the original survey for the Township of East Gwillimbury commenced in 1800 by John Stegman and completed in 1865 by John Shier.

After the last glacial period, the Township of East Gwillimbury lay under what became known as Lake Algonquin. The major extinction period of the Middle Ordovician Age receded the shore of the lake leaving East Gwillimbury covered with a sand and clay textured till.

Historical Settlement

Even though the formal survey did not commence until 1800, settlement of the area actually began about 1798 with many settlers being of either United Empire Loyalist or Quaker stock. The Loyalists were attracted by the free grants of land offered to those loyal to the Crown while the Quakers enjoyed being able to practice their faith without the persecution they suffered in the New England states. The growing settlement soon produced the need for shops and schools and, eventually, a series of hamlets and villages appeared. The five main areas of development were Sharon, Holland Landing, Queensville, Mount Albert and River Drive Park. When a system of municipal government was established in 1850, the Township of East Gwillimbury amalgamated with all the previously established hamlets and villages in the township to become known as the Town of East Gwillimbury.

As per a search conducted May 9, 2014 with the Ministry of Consumer Services, the study area contains no cemeteries listed by the Registrar of Cemeteries within the Consumer Protection Branch of said ministry. There are also no buildings designated under Section 29 of the Ontario Heritage Act.

Summary

A total of five historical maps were consulted for this study. They were the Tremaine Map of 1860, the Historical Atlas Map of 1878 and Topographical Map 31D3 prepared by the Department of National Defence for the years 1935, 1939 and 1951. The Tremaine Map showed a building at the northeast angle of the south half of lot 101 fronting on Yonge Street. This structure appears as a part of the study area. Lot 102 appeared clear of any buildings. **(Schedule 1)**

The Historical Atlas Map showed a structure marked “Toll Gate” at the southeast angle of lot 101 being also the northwest angle of the intersection of Yonge Street and Green Lane. This structure is not a part of the study area. The map also showed a building near the northeast angle of the south half of lot 101 which may or may not be the same one shown on the Tremaine Map. A dwelling, barn and orchard appeared near the northeast angle of the north half of lot 101. These buildings are a part of the study area. The map also showed a building set back considerably from the west side of Yonge Street in the eastern portion of lot 102. This building is not a part of the study area. **(Schedule 2)**

Topographical Map 31D3 for the years 1935, 1931 and 1951 all showed two buildings at the southeast angle of lot 101 which are not part of the study area. A house and barn also appeared further north fronting on the west side of Yonge Street. These may or may not be the same buildings appearing at the northeast angle of lot 101 on the Historical Atlas Map. Lot 102 showed a building set back from Yonge Street at the east end of the lot. This building is not a part of the study area and may be the same building shown on the Historical Atlas Map. **(Schedule 3)**

Maps

Schedule 1 – Tremain Map – 1860

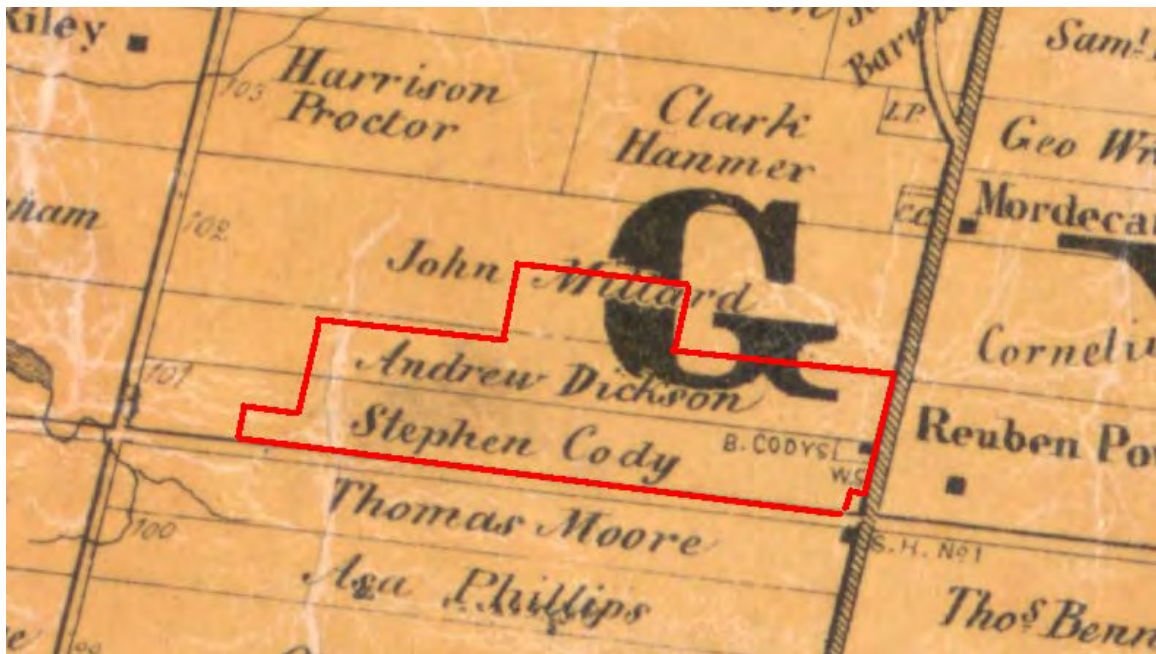

Schedule 2 - Historical Atlas Map – 1878, Miles and Co., 1878

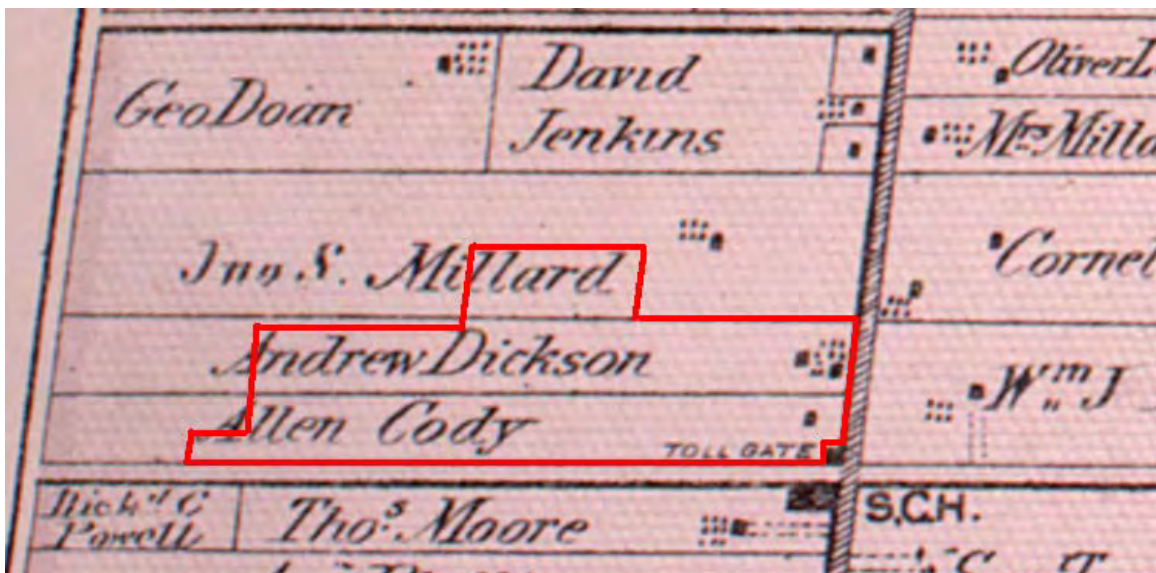

Schedule 3 – Section of Topographical Map 31D3 – Geographical Section, General Staff, Department of National Defence – 1928, Revised 1935

(Maps for 1939 and 1951 show the same buildings)

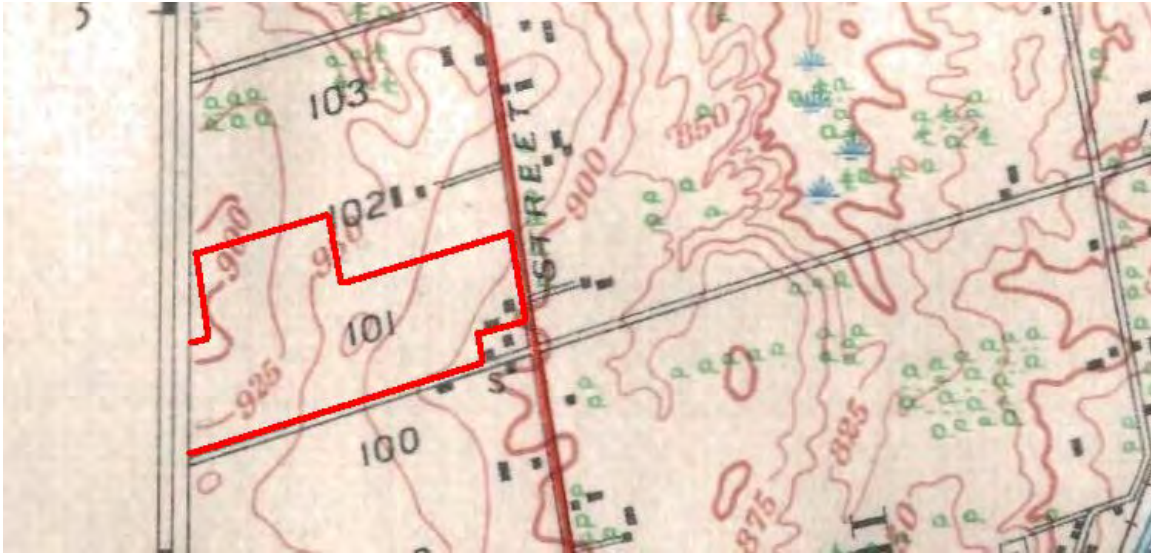

Research Sources

- 1) Illustrated Historical Atlas for the County of York, Miles & Co., Toronto, 1878.
- 2) George Tremaine Map for York Region, 1860, Map and Data Library, University of Toronto Libraries.
- 3) Topographic Map 31D3, Geographical Section, General Staff, Department of National Defence, 1935, 1939, 1951, Map and Data Libraries, University of Toronto Libraries, Toronto, Ontario
- 4) Ministry of Consumer Services, Consumer Protection Branch, Province of Ontario
- 5) History of Toronto and County of York, Ontario, C. Blackett Robinson, Publisher, Toronto, 1885

Appendix B:

List of Selected Historic Ceramic Date Ranges (19th to 20th Century)(From Henderson and Stewart 1997)

From: Dillon Consulting (Henderson, H. and Stewart, W. Bruce
1997 Dixie 2 Site (AkGw-86). Stage 3 and Stage 4 Mitigation Report.
Prepared for Archaeological Assessment of Highway 401 ROW,
Canadian Highways International Constructors.
Appendix D. List of Selected Historic Ceramic Date Ranges.

***List of Selected Historic Ceramic Date Ranges
19th to 20th Century from Henderson and Stewart, 1997***

Ware/Decorative Type	Decorative Type	Date Range	Reference*
Creamware	Ontario	1780-1849	1
	Early (dark cream) tableware only	1760-1780	18
	Late (pale cream) tableware only	1780-1820	18
	Moulded "old" feathered line	1760-1820	18
	Moulded "new" feathered line	1800-1820	18
	Moulded cord, leaf and fish scale	1760-1820	18
Pearlware		1780-1840	1
Refined White Earthenware	Blue tinted glaze	1820-1860	4
	Untinted glaze	1840-present	4
Ironstone (white granite)		1847-present	1, 3, 16
	Sydenham shape	1850-present	16
	Wheat pattern	1865-present	13,16
	"Prairie" shape wheat pattern	1859-present	13,16
Bone China		1805-present	5
Yellowware		1830-present	2, 14
Coarse red/buff Earthenware (Ontario made)		1769-1920	6
Salt-glazed fine white stoneware		<1800	17
Basalt Stoneware		1750-1820	5, 14
Rockingham/Bennington mottled Glaze		18780s – 1930s	6, 14
Albany Slip		1803-1910	4
Hand Painted	Early Palette polychrome	1810-1860	7
	Late Palette polychrome	1830-1872	3
	Blue monochrome	1810-1860	7, 11
	Sprig polychrome	1840-1850	7
	Craft painted	1880-1905	7
	Heavy polychrome on Ironstone	1920	12
Slip Banded	Dipt	1790-1920	4
	Tricolour trailed slip	1796-1840	5
	Mocha on whiteware	1830-1870	4, 12
	Mocha on Yellowware	1840-1920	4
Edge Lined (painted)	On earthenware	1860-present	7
	Brown line on pearlware/creamware	1812-1825	12
	On porcelain	1810-present	12
Spatter/Sponged	Fine spattered	1820s-1840s	7
	Fine spattered with painting	1790s-1810s	12
	Sponged teas	1843-1875	1
	Sponged bowls	1843-1900	3
	Polychrome sponged	1850-1880	5
Stamped	Sponge	1843-1920	1
	Rubber (gilt)	1900-present	12

***List of Selected Historic Ceramic Date Ranges
19th to 20th Century from Henderson and Stewart, 1997***

Ware/ Decorative Type	Decorative Type	Date Range	Reference*
Edged Ware	Scalloped, curved incising	1795-1845	10
	Scalloped, straight incising	1795-1840	10
	Scalloped, impressed bud	1800-1850	10
	Unscalloped, impressed	1825-1891	10
	Unscalloped, unimpressed	1850-1897	10
	Embossed patterns on brim	1820-1845	10
	Beaded rim	1830-1940	5
	Chicken claw	1840-1850	5
	Green	1795-1840	3
Lustre	General	1790-1850	14
	Copper and dark pink	1805+	12
	Silver	1810+	12
	Pale pink	1900+	12
Transfer Prints	Underglaze	1783-present	11
	Batt print (overglaze)	1763-1840s (on porcelain)	12
	Blue teas	1810-present	1
	Blue dinnerware	1825-present	1
	"Olde Blue"	1818-1830	11
	Flow Blue	1845-1920s	1
	Flow Mulberry	1851-1868	1
	Red, Green	1832-present	1
	Brown	1832-1860	19
	Black	1832-1845	3
	Grey 'dove' (blue-grey)	1850-1860	19
	Two colours	1835-present	12
	Turquoise	1890-present	12
	Willow teas	1883-present	3
	Stippling in pattern	1807+	7, 12, 14
	Hatching in pattern	1783-?	7, 12
	Floral borders	1815-1835	9
	"Bank Note" borders	1835+	9
	Formulaic Romantic scenes	1840s+	9
	Continuous sheet patterns	1830-present	12
	Japanese, Art Nouveau Style	1870s-present	12
Vessel Shapes	London cups	1809-1850s	1
	London bowls	1813-1850s	8
	Bell or Bell with moulded flutes (cups)	1840s	15
	Bell softened (cups)	1850s	15
	Saucers with cup wells	1820+	12
	Squared/octagonal Geometric vessels	1840s+	16
Drainage Pipe	Extruded	1848-1890	5
	Moulded	1890-present	5

***List of Selected Historic Ceramic Date Ranges
19th to 20th Century from Henderson and Stewart, 1997***

***Key to Reference**

1. Kenyon, Ian
1985 A history of Ceramic Tableware in Ontario, 1780-1870. **Arch Notes** 85 (3, 5, 6).
2. Kenyon, I. and T. Kenyon.
1982. **Social Dimensions of Ceramic Use in Southwestern Ontario, 1814-1867**. Paper presented at the Conference of the Society for Historical Archaeology, Philadelphia.
3. Kenyon, I.
1995 **A History of Ceramic Tableware in Ontario, 1780-1910**. MS prepared to Table Talks lecture series, Montgomery's Inn, Etobicoke.
4. Burke, Charles
1982, **From Potter to Spoilheap: Temporal Ranges and Popularity of Nineteenth- Century Ceramics**. MS on File, Canadian Parks Service, Ontario.
Regional Office, Cornwall.
5. Jouppien, Jon k.
1980 The Application of South's Mean Ceramic Formula to Ontario Historic Sites. **Arch Notes**. Pp 24-28.
6. Newlands, David L.
1979 **Early Ontario Potters**. McGraw-Hill Ryerson, Toronto.
7. Majewski, T. and M.J O'Brien.
1987 Use and Misuses of 19th Century English And American Ceramics in Archaeological Analysis. In **Advances in Archaeological Method and Theory**. 11:97-209, Ed, By M. Schiffer, Academic Press, New York.
8. Atterbury, Paul (ed.)
English Pottery and Porcelain: An Historical Survey. Universe Books, New York.
9. Coysh, A and R. Henrywood.
1982 **The Dictionary of Blue and White Printed Pottery, 1780-1880**. Antique Collections Club, Woodbridge, United Kingdom.
10. Miller, George.
1998 **Data Ranges for the Periods of Highest Popularity and Production for the Different Types of Shell Edge Decorated Pearl and Whitewares**. Handout at Ceramics Workshop at the Conference of the Society for Historical Archaeology, Tucson, Arizona.
11. Miller, George.
1991a A Revised Set of CC Index Values for Classification and Economic Scaling of English Ceramics. **Historical Archaeology** 25(1):1-25
12. Miller, George.
1991b **Introduction to English Ceramics for Archaeologists**. A Workshop Seminar sponsored by the Association of Professional Archaeologist, Toronto.
13. Sussman, Lynne.
1985 **The Wheat Pattern: An Illustrated Survey**. National Historic Parks and Sites Branch, Parks Canada, Ottawa.
14. Pitman, Williams
1990 Laboratory Manual, Department of Archaeological Research, Colonial Williamsburg Foundation.
15. Kenyon, Ian.
n.d **The ACO Guide to 19th Century Ceramics**. Prepared for Ontario Ministry of Culture and Recreation, Historical Planning and Research Branch, London, Office.
16. Wetherbee, Jean.
1980 **A look at White ironstone**. Wallace-Homestead, Des Moines, Iowa.
17. Noel Hume, Ivor.
1991 **A Guide to Artifacts of Colonial America**. Vintage Books, Random House, New York.
18. Noel Hume, Ivor.
1972 The What, Who, and When of English Creamware Plate Design. **Antiques**, 101 (2)350-355
19. Kenyon, Ian
1995 A History of Ceramics Tableware in Ontario: 1780-1890. **KEWA**, Newsletter of the London Chapter of the Archaeological Society.

Summary List of Artifacts from Stage 2 CSP of the Yonge Green Lane Site 1

Table 6

Class	Category	No.	%
Architectural			
	Machine Cut Nails	2	1.34
	Mortar	1	0.67
	Red Brick	2	1.34
	Thick Window Glass	1	0.67
Bone			
	Bone Fragment	4	2.68
Ceramic			
	Buff Stoneware	7	4.70
	Burnt Ceramics	3	2.01
	Ceramic Screenings	15	10.07
	Coarse Red Earthenware	8	5.37
	Porcelain	2	1.34
	Refined White Earthenware	62	41.61
	Vitrified White Earthenware	29	19.46
	Yellowware	1	0.67
Glass			
	Bottle Glass	6	4.03
	Melted Glass	3	2.01
	Tumbler Clear	1	0.67
Other			
	Miscellaneous	1	0.67
	Pipe Stem	1	0.67
	Totals	149	100.00

Artifact Catalogue Data from the Stage 2 CSP of the Yonge Green Lane Site 1

Table 7

FindSpot	ID	Ext	Cl	Fun	Description	Decoration	Colour	Pieces	Box
1	34341	.117	Cer	Ind	Refined White Earthenware	Undecorated	None	1	1
1	34341	.137	Cer	Ind	Vitrified White Earthenware	Undecorated	None	1	1
1	34341	.036	Cer	Ind	Buff Stoneware	Glazed	All	1	1
2	34342	.153	Gls	Ind	Bottle Glass		Olive	1	1
2	34342	.110	Cer	Ind	Refined White Earthenware	Transfer Print	Blue	1	1
2	34342	.117	Cer	Ind	Refined White Earthenware	Undecorated	None	1	1
2	34342	.036	Cer	Ind	Buff Stoneware	Glazed	All	1	1
3	34343	.110	Cer	Ind	Refined White Earthenware	Transfer Print	Blue	1	1
3	34343	.117	Cer	Ind	Refined White Earthenware	Undecorated	None	3	1
3	34343	.028	Fau	Uni	Bone Fragment			2	1
4	34344	.020	Oth	Arc	Mortar			1	1
4	34344	.117	Cer	Ind	Refined White Earthenware	Undecorated	None	1	1
4	34344	.081	Cer	Ind	Refined White Earthenware	Banded Slipware	Any	2	1
4	34344	.137	Cer	Ind	Vitrified White Earthenware	Undecorated	None	2	1
4	34344	.043	Cer	Ind	Coarse Red Earthenware	Glazed	Any	1	1
4	34344	.047	Cer	Ind	Coarse Red Earthenware	Unglazed	None	1	1
4	34344	.037	Cer	Ind	Buff Stoneware	Salt Glazed	All	1	1
4	34344	.189	Cer	Ind	Ceramic Screenings		Ceramic Screenings	2	1
5	34345	.110	Cer	Ind	Refined White Earthenware	Transfer Print	Blue	2	1
5	34345	.117	Cer	Ind	Refined White Earthenware	Undecorated	None	3	1
5	34345	.125	Cer	Ind	Vitrified White Earthenware	Moulded	Moulded	2	1
5	34345	.137	Cer	Ind	Vitrified White Earthenware	Undecorated	None	2	1
6	34346	.117	Cer	Ind	Refined White Earthenware	Undecorated	None	4	1
6	34346	.037	Cer	Ind	Buff Stoneware	Salt Glazed	All	1	1
6	34346	.028	Fau	Uni	Bone Fragment			2	1
7	34347	.153	Gls	Ind	Bottle Glass		Olive	1	1
7	34347	.117	Cer	Ind	Refined White Earthenware	Undecorated	None	2	1
7	34347	.137	Cer	Ind	Vitrified White Earthenware	Undecorated	None	3	1
7	34347	.039	Cer	Ind	Burnt Ceramics	Indeterminate	Not Applicable	1	1
7	34347	.043	Cer	Ind	Coarse Red Earthenware	Glazed	Any	1	1
7	34347	.189	Cer	Ind	Ceramic Screenings		Ceramic Screenings	4	1
8	34348	.023	Oth	Arc	Red Brick			2	1
8	34348	.159	Gls	Ind	Melted Glass		Any	1	1
8	34348	.162	Gls	Tug	Tumbler		Clear	1	1
8	34348	.104	Cer	Ind	Refined White Earthenware	Sponge Stamped	Other	1	1
8	34348	.117	Cer	Ind	Refined White Earthenware	Undecorated	None	6	1
8	34348	.137	Cer	Ind	Vitrified White Earthenware	Undecorated	None	1	1
8	34348	.039	Cer	Ind	Burnt Ceramics	Indeterminate	Not Applicable	1	1
8	34348	.043	Cer	Ind	Coarse Red Earthenware	Glazed	Any	1	1
8	34348	.189	Cer	Ind	Ceramic Screenings		Ceramic Screenings	7	1
9	34349	.110	Cer	Ind	Refined White Earthenware	Transfer Print	Blue	3	1
9	34349	.103	Cer	Ind	Refined White Earthenware	Sponge Stamped	Blue	2	1
9	34349	.125	Cer	Ind	Vitrified White Earthenware	Moulded	Moulded	2	1
9	34349	.137	Cer	Ind	Vitrified White Earthenware	Undecorated	None	3	1
9	34349	.043	Cer	Ind	Coarse Red Earthenware	Glazed	Any	1	1
9	34349	.036	Cer	Ind	Buff Stoneware	Glazed	All	2	1
9	34349	.169	Oth	Ind	Miscellaneous			1	1
9	34349	.189	Cer	Ind	Ceramic Screenings		Ceramic Screenings	2	1
10	34350	.018	Oth	Arc	Machine Cut Nails			1	1
10	34350	.147	Gls	Ind	Bottle Glass		Aqua	1	1
10	34350	.095	Cer	Ind	Refined White Earthenware	Painted	Monochrome	1	1
10	34350	.091	Cer	Ind	Refined White Earthenware	Moulded	Moulded	1	1
10	34350	.110	Cer	Ind	Refined White Earthenware	Transfer Print	Blue	2	1
10	34350	.105	Cer	Ind	Refined White Earthenware	Spongeware	Blue	1	1

Artifact Catalogue Data from the Stage 2 CSP of the Yonge Green Lane Site 1

Table 7

FindSpot	ID	Ext	Cl	Fun	Description	Decoration	Colour	Pieces	Box
10	34350	.117	Cer	Ind	Refined White Earthenware	Undecorated	None	3	1
10	34350	.125	Cer	Ind	Vitrified White Earthenware	Moulded	Moulded	1	1
10	34350	.137	Cer	Ind	Vitrified White Earthenware	Undecorated	None	3	1
10	34350	.043	Cer	Ind	Coarse Red Earthenware	Glazed	Any	1	1
10	34350	.047	Cer	Ind	Coarse Red Earthenware	Unglazed	None	1	1
10	34350	.037	Cer	Ind	Buff Stoneware	Salt Glazed	All	1	1
11	34351	.117	Cer	Ind	Refined White Earthenware	Undecorated	None	4	1
11	34351	.081	Cer	Ind	Refined White Earthenware	Banded Slipware	Any	2	1
11	34351	.120	Cer	Ind	Vitrified White Earthenware	Bands Slipped	All	1	1
11	34351	.076	Cer	Ind	Porcelain	Undecorated	None	1	1
11	34351	.047	Cer	Ind	Coarse Red Earthenware	Unglazed	None	1	1
12	34352	.137	Cer	Ind	Vitrified White Earthenware	Undecorated	None	1	1
13	34353	.018	Oth	Arc	Machine Cut Nails			1	1
13	34353	.159	Gls	Ind	Melted Glass		Any	2	1
14	34354	.103	Cer	Ind	Refined White Earthenware	Sponge Stamped	Blue	1	1
14	34354	.117	Cer	Ind	Refined White Earthenware	Undecorated	None	2	1
14	34354	.141	Cer	Ind	Yellowware	Other	Other	1	1
15	34355	.152	Gls	Ind	Bottle Glass		Manganese	1	1
15	34355	.110	Cer	Ind	Refined White Earthenware	Transfer Print	Blue	1	1
15	34355	.076	Cer	Ind	Porcelain	Undecorated	None	1	1
15	34355	.176	Oth	Smo	Pipe Stem			1	1
16	34356	.025	Oth	Arc	Thick Window Glass			1	1
16	34356	.147	Gls	Ind	Bottle Glass		Aqua	1	1
16	34356	.105	Cer	Ind	Refined White Earthenware	Spongeware	Blue	1	1
16	34356	.117	Cer	Ind	Refined White Earthenware	Undecorated	None	1	1
17	34357	.110	Cer	Ind	Refined White Earthenware	Transfer Print	Blue	1	1
17	34357	.117	Cer	Ind	Refined White Earthenware	Undecorated	None	2	1
17	34357	.137	Cer	Ind	Vitrified White Earthenware	Undecorated	None	2	1
18	34358	.117	Cer	Ind	Refined White Earthenware	Undecorated	None	2	1
18	34358	.120	Cer	Ind	Vitrified White Earthenware	Bands Slipped	All	1	1
18	34358	.039	Cer	Ind	Burnt Ceramics	Indeterminate	Not Applicable	1	1
19	34359	.153	Gls	Ind	Bottle Glass		Olive	1	1
19	34359	.117	Cer	Ind	Refined White Earthenware	Undecorated	None	1	1
19	34359	.125	Cer	Ind	Vitrified White Earthenware	Moulded	Moulded	1	1
19	34359	.137	Cer	Ind	Vitrified White Earthenware	Undecorated	None	1	1
20	34360	.103	Cer	Ind	Refined White Earthenware	Sponge Stamped	Blue	1	1
20	34360	.117	Cer	Ind	Refined White Earthenware	Undecorated	None	1	1
20	34360	.137	Cer	Ind	Vitrified White Earthenware	Undecorated	None	1	1
20	34360	.122	Cer	Ind	Vitrified White Earthenware	Edgware	Other	1	1
21	34361	.106	Cer	Ind	Refined White Earthenware	Spongeware	Other	1	1
						Total		149	

Catalogue #	ID Ext
Class (Cl)	Acronym
Aboriginal	Abo
Ceramics	Cer
Faunal	Fau
Floral	Flo
Glass	Gls
Other	Oth

Artifact Catalogue Data from the Stage 2 CSP of the Yonge Green Lane Site 1

Table 7

FindSpot	ID	Ext _ Cla _ Fun _ Description	Decoration	Colour	Pieces	Box
		Function (Fun)	Acronym			
		Architectural	Arc			
		Ceramic	Cer			
		Chimney Glass	Chg			
		Currency	Cur			
		Cutlery	Cut			
		Fastener	Fas			
		Heat	Hea			
		Indeterminate	Ind			
		Jar Glass	Jar			
		Lithic	Lit			
		Markers Mark	Mam			
		Slate Fragment	Slt			
		Slate Pencil	Slp			
		Smoking	Smo			
		Soil Sample Heavy Fraction	SSH			
		Soil Sample Light Fraction	SSL			
		Thimble	Thi			
		Unidentified	Uni			
		Zero Artifacts	Zer			

When function, makers mark or manufacture technique is known please see the Supplemental Table for complete description.

Supplementary Artifact Catalogue Data from the Stage 2 CSP of the Yonge Green Lane Site 1

Table 8

ID	Artifact	Amount	FindSpot
34349	MISC rubber	1	9
34361	RWE spongeware purple	1	21
34348	RWE spongeware stamped purple	1	8
34360	VWE scalloped edgeware blue claw	1	20
34354	YEL banded slipware	1	14
	Total	5	

Summary List of Artifacts from Stage 2 Test Pits of the Yonge Green Lane Site 2

Table 9

Class	Category	No.	%
Architectural			
	Common Nails	7	4.79
	Machine Cut Nails	8	5.48
	Red Brick	23	15.75
	Thick Window Glass	8	5.48
	Thin Window Glass	1	0.68
Bone			
	Bone Fragment	11	7.53
Ceramic			
	Buff Stoneware	1	0.68
	Coarse Red Earthenware	29	19.86
	Pearlware	2	1.37
	Porcelain	1	0.68
	Refined White Earthenware	32	21.92
	Vitrified White Earthenware	3	2.05
Glass			
	Bottle Glass	4	2.74
Other			
	Coal	5	3.42
	Metal	6	4.11
	Miscellaneous	3	2.05
	Slag	2	1.37
	Totals	146	100.00

Artifact Catalogue Data from the Stage 2 Test Pits of the Yonge Green Lane Site 2

Table 10

Test Pit	ID	Ext	Cl	Fun	Description	Decoration	Colour	Pieces	Box				
8	34308	.018	_	Oth	_	Arc	_	Machine Cut Nails				1	1
9	34309	.150	_	Gls	_	Ind	_	Bottle Glass			Clear	1	1
10	34310	.023	_	Oth	_	Arc	_	Red Brick				3	1
11	34311	.023	_	Oth	_	Arc	_	Red Brick				4	1
11	34311	.014	_	Oth	_	Arc	_	Common Nails				1	1
11	34311	.117	_	Cer	_	Ind	_	Refined White Earthenware	Undecorated		None	1	1
12	34312	.023	_	Oth	_	Arc	_	Red Brick				7	1
12	34312	.025	_	Oth	_	Arc	_	Thick Window Glass				1	1
12	34312	.018	_	Oth	_	Arc	_	Machine Cut Nails				1	1
12	34312	.028	_	Fau	_	Uni	_	Bone Fragment				1	1
13	34313	.018	_	Oth	_	Arc	_	Machine Cut Nails				1	1
13	34313	.093	_	Cer	_	Ind	_	Refined White Earthenware	Painted		Early Palette	1	1
13	34313	.110	_	Cer	_	Ind	_	Refined White Earthenware	Transfer Print		Blue	1	1
13	34313	.117	_	Cer	_	Ind	_	Refined White Earthenware	Undecorated		None	2	1
13	34313	.068	_	Cer	_	Ind	_	Pearlware	Transfer Print		Blue	2	1
13	34313	.164	_	Oth	_	Hea	_	Coal				2	1
14	34314	.025	_	Oth	_	Arc	_	Thick Window Glass				1	1
14	34314	.043	_	Cer	_	Ind	_	Coarse Red Earthenware	Glazed		Any	1	1
14	34314	.047	_	Cer	_	Ind	_	Coarse Red Earthenware	Unglazed		None	1	1
14	34314	.164	_	Oth	_	Hea	_	Coal				1	1
15	34315	.025	_	Oth	_	Arc	_	Thick Window Glass				1	1
15	34315	.018	_	Oth	_	Arc	_	Machine Cut Nails				1	1
15	34315	.117	_	Cer	_	Ind	_	Refined White Earthenware	Undecorated		None	4	1
15	34315	.047	_	Cer	_	Ind	_	Coarse Red Earthenware	Unglazed		None	1	1
16	34316	.023	_	Oth	_	Arc	_	Red Brick				1	1
16	34316	.014	_	Oth	_	Arc	_	Common Nails				2	1
16	34316	.028	_	Fau	_	Uni	_	Bone Fragment				1	1
17	34317	.047	_	Cer	_	Ind	_	Coarse Red Earthenware	Unglazed		None	1	1
18	34318	.137	_	Cer	_	Ind	_	Vitrified White Earthenware	Undecorated		None	1	1
18	34318	.076	_	Cer	_	Ind	_	Porcelain	Undecorated		None	1	1
19	34319	.023	_	Oth	_	Arc	_	Red Brick				2	1
19	34319	.014	_	Oth	_	Arc	_	Common Nails				1	1
19	34319	.043	_	Cer	_	Ind	_	Coarse Red Earthenware	Glazed		Any	8	1
19	34319	.047	_	Cer	_	Ind	_	Coarse Red Earthenware	Unglazed		None	1	1
19	34319	.169	_	Oth	_	Ind	_	Miscellaneous				1	1
20	34320	.023	_	Oth	_	Arc	_	Red Brick				2	1
20	34320	.018	_	Oth	_	Arc	_	Machine Cut Nails				1	1
20	34320	.109	_	Cer	_	Ind	_	Refined White Earthenware	Transfer Print		Black	1	1
20	34320	.117	_	Cer	_	Ind	_	Refined White Earthenware	Undecorated		None	2	1
20	34320	.028	_	Fau	_	Uni	_	Bone Fragment				1	1
21	34321	.023	_	Oth	_	Arc	_	Red Brick				1	1
21	34321	.110	_	Cer	_	Ind	_	Refined White Earthenware	Transfer Print		Blue	1	1
21	34321	.117	_	Cer	_	Ind	_	Refined White Earthenware	Undecorated		None	2	1
21	34321	.169	_	Oth	_	Ind	_	Miscellaneous				1	1
22	34322	.023	_	Oth	_	Arc	_	Red Brick				1	1
22	34322	.147	_	Gls	_	Ind	_	Bottle Glass			Aqua	1	1
22	34322	.132	_	Cer	_	Ind	_	Vitrified White Earthenware	Transfer Print		Blue	1	1
22	34322	.043	_	Cer	_	Ind	_	Coarse Red Earthenware	Glazed		Any	1	1
23	34323	.014	_	Oth	_	Arc	_	Common Nails				1	1
23	34323	.047	_	Cer	_	Ind	_	Coarse Red Earthenware	Unglazed		None	1	1
24	34324	.150	_	Gls	_	Ind	_	Bottle Glass			Clear	1	1
24	34324	.047	_	Cer	_	Ind	_	Coarse Red Earthenware	Unglazed		None	1	1
24	34324	.169	_	Oth	_	Ind	_	Miscellaneous				1	1
25	34325	.103	_	Cer	_	Ind	_	Refined White Earthenware	Sponge Stamped		Blue	1	1

Artifact Catalogue Data from the Stage 2 Test Pits of the Yonge Green Lane Site 2

Table 10

Test Pit	ID	Ext	Cla	Fun	Description	Decoration	Colour	Pieces	Box
25	34325	.047	Cer	Ind	Coarse Red Earthenware	Unglazed	None	1	1
26	34326	.117	Cer	Ind	Refined White Earthenware	Undecorated	None	2	1
26	34326	.047	Cer	Ind	Coarse Red Earthenware	Unglazed	None	3	1
27	34327	.023	Oth	Arc	Red Brick			1	1
27	34327	.025	Oth	Arc	Thick Window Glass			4	1
27	34327	.018	Oth	Arc	Machine Cut Nails			1	1
27	34327	.150	Gls	Ind	Bottle Glass		Clear	1	1
27	34327	.112	Cer	Ind	Refined White Earthenware	Transfer Print	Green	2	1
27	34327	.117	Cer	Ind	Refined White Earthenware	Undecorated	None	2	1
27	34327	.126	Cer	Ind	Vitrified White Earthenware	Other	Other	1	1
27	34327	.043	Cer	Ind	Coarse Red Earthenware	Glazed	Any	5	1
27	34327	.164	Oth	Hea	Coal			1	1
27	34327	.168	Oth	Ind	Metal			1	1
28	34328	.026	Oth	Arc	Thin Window Glass			1	1
28	34328	.117	Cer	Ind	Refined White Earthenware	Undecorated	None	1	1
28	34328	.028	Fau	Uni	Bone Fragment			2	1
29	34329	.025	Oth	Arc	Thick Window Glass			1	1
29	34329	.018	Oth	Arc	Machine Cut Nails			1	1
29	34329	.168	Oth	Ind	Metal			1	1
30	34330	.117	Cer	Ind	Refined White Earthenware	Undecorated	None	3	1
30	34330	.043	Cer	Ind	Coarse Red Earthenware	Glazed	Any	1	1
31	34331	.110	Cer	Ind	Refined White Earthenware	Transfer Print	Blue	1	1
31	34331	.117	Cer	Ind	Refined White Earthenware	Undecorated	None	3	1
31	34331	.043	Cer	Ind	Coarse Red Earthenware	Glazed	Any	1	1
31	34331	.036	Cer	Ind	Buff Stoneware	Glazed	All	1	1
31	34331	.028	Fau	Uni	Bone Fragment			1	1
32	34332	.018	Oth	Arc	Machine Cut Nails			1	1
32	34332	.028	Fau	Uni	Bone Fragment			3	1
33	34333	.014	Oth	Arc	Common Nails			2	1
33	34333	.117	Cer	Ind	Refined White Earthenware	Undecorated	None	1	1
33	34333	.168	Oth	Ind	Metal			1	1
34	34334	.164	Oth	Hea	Coal			1	1
35	34335	.023	Oth	Arc	Red Brick			1	1
35	34335	.168	Oth	Ind	Metal			2	1
36	34336	.117	Cer	Ind	Refined White Earthenware	Undecorated	None	1	1
36	34336	.043	Cer	Ind	Coarse Red Earthenware	Glazed	Any	1	1
37	34337	.047	Cer	Ind	Coarse Red Earthenware	Unglazed	None	1	1
37	34337	.028	Fau	Uni	Bone Fragment			1	1
37	34337	.172	Oth	Hea	Slag			2	1
38	34338	.028	Fau	Uni	Bone Fragment			1	1
39	34339	.168	Oth	Ind	Metal			1	1
							Total	146	

Catalogue #	ID Ext
Class (Cla)	Acronym
Aboriginal	Abo
Ceramics	Cer
Faunal	Fau
Floral	Flo
Glass	Gls
Other	Oth

Function (Fun)	Acronym
----------------	---------

Artifact Catalogue Data from the Stage 2 Test Pits of the Yonge Green Lane Site 2

Table 10

Test Pit	ID	Ext _ Cla _ Fun _ Description	Decoration	Colour	Pieces	Box
		Architectural	Arc			
		Ceramic	Cer			
		Chimney Glass	Chg			
		Currency	Cur			
		Cutlery	Cut			
		Fastener	Fas			
		Heat	Hea			
		Indeterminate	Ind			
		Jar Glass	Jar			
		Lithic	Lit			
		Markers Mark	Mam			
		Slate Fragment	Slt			
		Slate Pencil	Slp			
		Smoking	Smo			
		Soil Sample Heavy Fraction	SSH			
		Soil Sample Light Fraction	SSL			
		Thimble	Thi			
		Unidentified	Uni			
		Zero Artifacts	Zer			

When function, makers mark or manufacture technique is known please see the Supplemental Table for complete description.

Supplementary Artifact Catalogue Data from the Stage 2 Test Pits of the Yonge Green Lane Site 2
Table 11

ID	Artifact	Amount	Test Pit
34319	MISC plastic	1	19
34321	MISC plastic	1	21
34324	MISC plastic	1	24
34327	Metal gear	1	27
34335	Metal strapping fragment	2	35
34329	Metal wire	1	29
34333	Metal wire	1	33
34339	Metal wire	1	39
34327	VWE gold gilt	1	27
	Total	10	