



NOTICE OF COMPLETION OF ENVIRONMENTAL STUDY REPORT Class Environmental Assessment for Proposed North-South Collector Road in Sharon Community – West of Leslie Street

This Class EA undertaking is for the proposed North-South Collector Road running from an intersection with Green Lane West, between the East Holland River and Leslie Street northward through the Sharon West community to Mount Albert Road. The route of much of the proposed road, along with potential impacts and mitigation, has been identified through the Secondary Planning Process and through the Master Environmental and Servicing Plan. Environmental investigations have reviewed alternative routes for the proposed North-South Collector Road in the Sharon Community.

The Class EA for the proposed North-South Collector Road is being undertaken in accordance with the requirements of the Municipal Class Environmental Assessment (2000, as amended in 2007). The project is being planned under "Schedule C".

The first Public Information Centre was held in April 2009 to introduce the study and present alternative road alignment options. The second Public Information Centre was held in June 2009 and presented an evaluation of alternatives and the recommended road alignment.

The Environmental Study Report provides a complete account of the planning process undertaken for this project. The Report has been completed and by this notice is being placed in the public record for review. The Environmental Study Report is available for review on the Town's website (www.eastgwillimbury.ca) and in hardcopy at the the following location:

East Gwillimbury Civic Centre
19000 Leslie Street
Sharon, ON L0G 1V0
From 8:30am – 4:30pm, Monday to Friday
September 14 to October 14, 2010

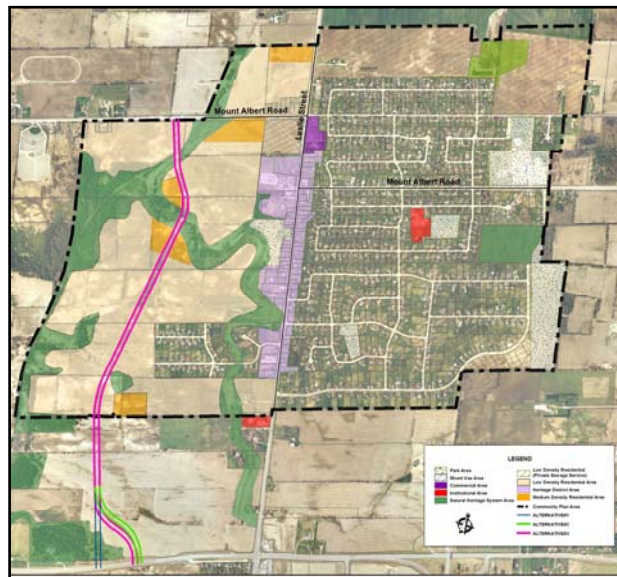

Study area map highlighting the proposed North-South Collector Road

Please provide written comment to the Town of East Gwillimbury's consultant within 30 calendar days of this Notice. If concerns regarding this project cannot be resolved in discussion with the municipality, a person may request that the Ministry of the Environment make an order for the project to comply with Part II of the Environmental Assessment Act (referred to as a Part II Order), which address individual Environmental Assessments. Requests must be received by the Ministry no later than October 14, 2010. A copy of the request must also be sent to the Town of East Gwillimbury's consultant at the address below. If no request is received by October 14, 2010, the project will proceed to detailed design and construction.

Bob Burdett, B.Sc.
Senior Project Manager
MMM Group Ltd.
100 Commerce Valley Drive West
Thornhill, ON L3T 0A1
Tel: (905) 882-4211 ext. 2223
E-mail: BurdettB@mmm.ca

Don Allan, CET, CST
Manager of Development Engineering
Town of East Gwillimbury
19000 Leslie Street
Sharon, ON L0G 1V0
Tel: (905) 478-3819
E-mail: dallan@eastgwillimbury.ca

The Honourable John Wilkinson
Minister of the Environment
Ministry of Environment
77 Wellesley Street West
11th Floor, Ferguson Block
Toronto, ON M7A 2T5