

TYPICAL FENCE NOTE:

WHERE CHAIN LINK FENCE STRADDLES PROPERTY LINE BETWEEN PARK AND PRIVATE OWNERSHIP, MESH SHALL BE PLACED ONTO PARK SIDE OF FENCE.

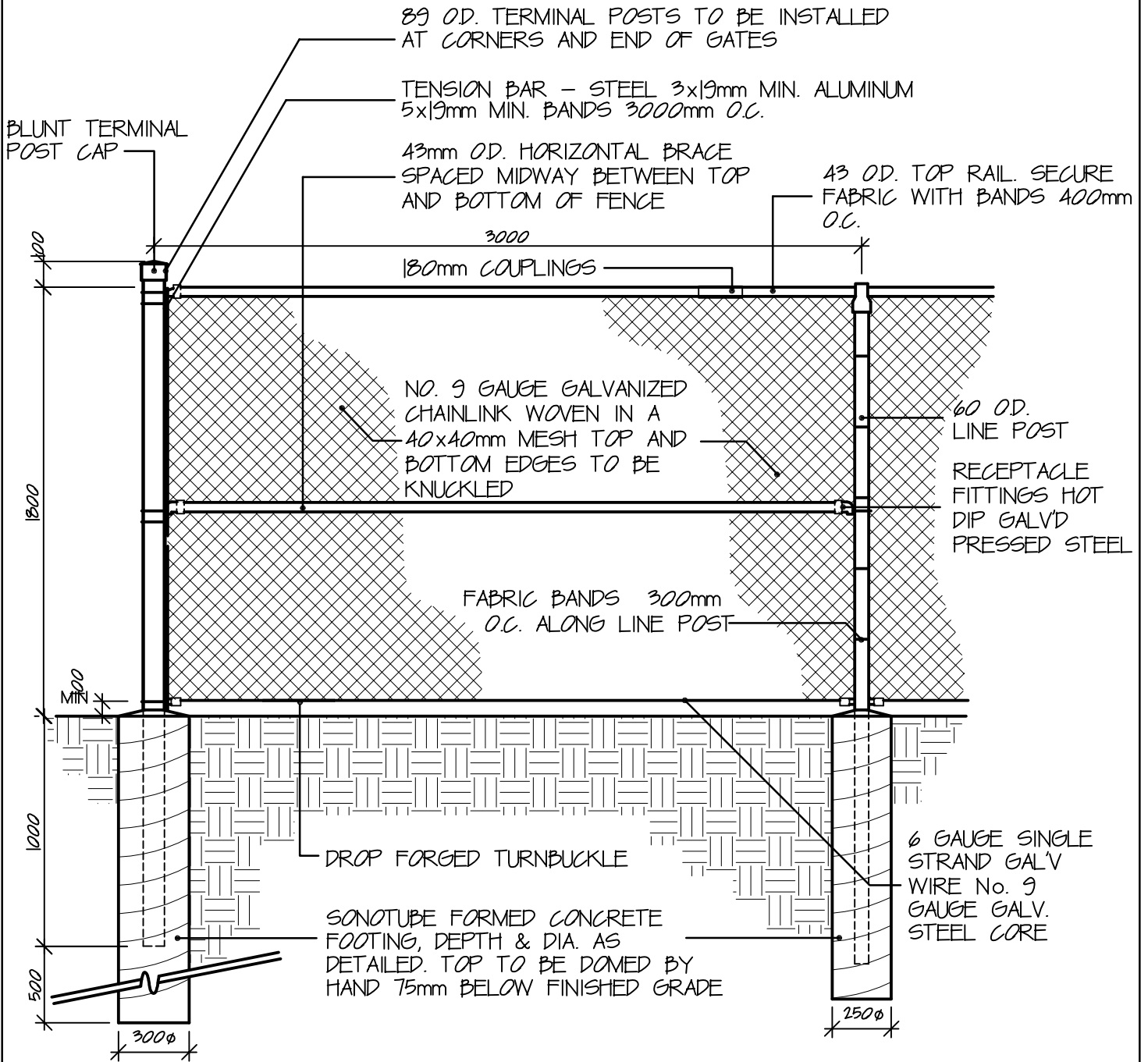

NOTES:

- 1 - ALL FENCE COMPONENTS TO BE GALVANIZED.
- 2 - CONCRETE FOR FOOTINGS TO BE 20MPa AT 28 DAYS.
- 3 - ONLY SCHEDULE 40 GALVANIZED PIPES WILL BE ACCEPTED. COLOUR TO BE BLACK.

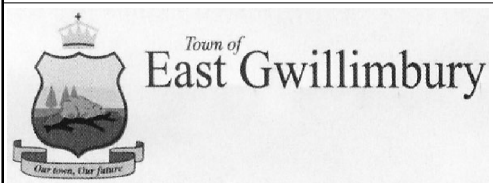

1800mm HIGH CHAIN LINK FENCE

STANDARD DETAIL

| | |
|--------------|------------|
| APPROVED | DWG. No. |
| REVISION No. | 501 |
| DATE | |
| 2009 | |

TYPICAL FENCE NOTE:

WHERE CHAIN LINK FENCE STRADDLES PROPERTY LINE BETWEEN PARK AND PRIVATE OWNERSHIP, MESH SHALL BE PLACED ONTO PARK SIDE OF FENCE.

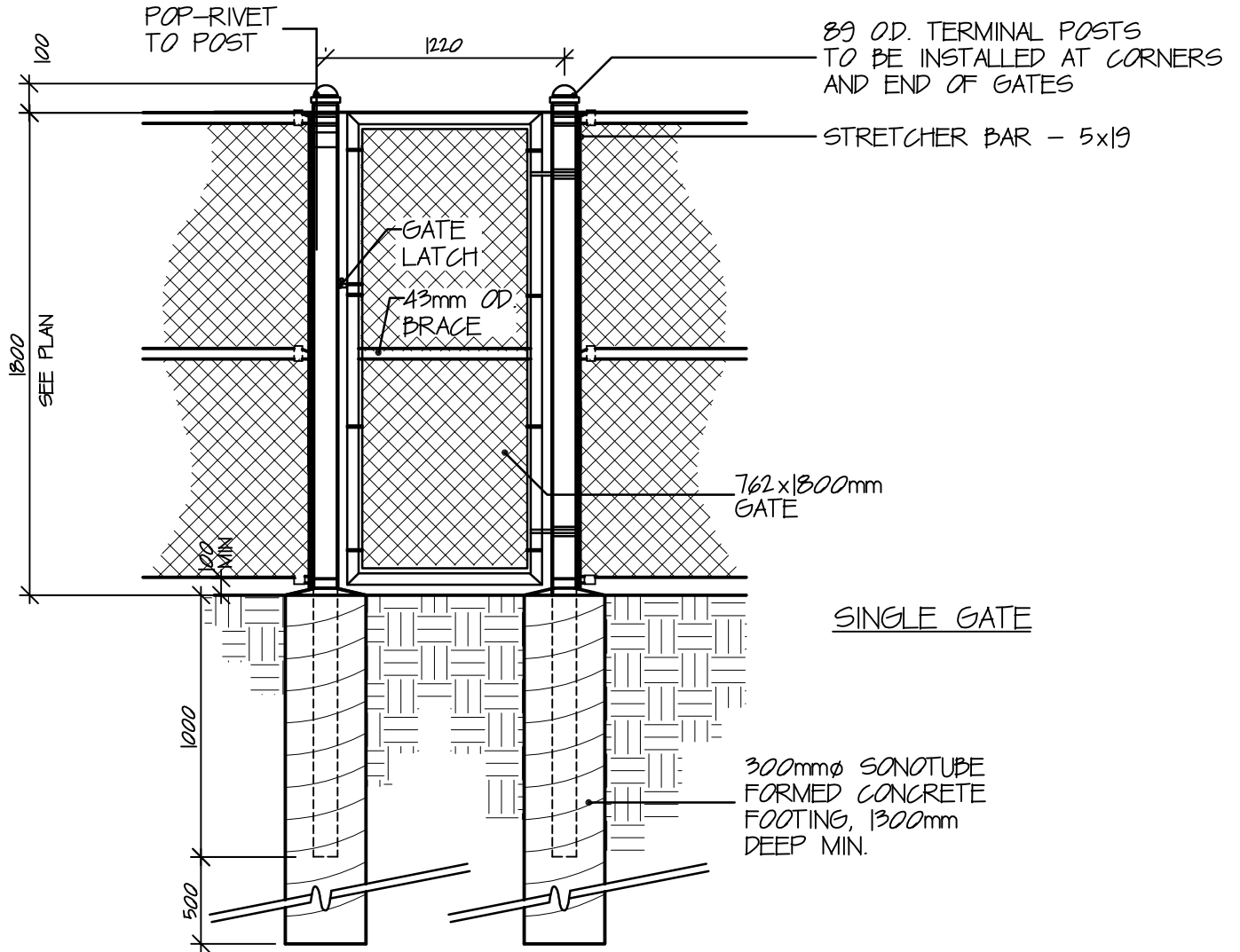

SINGLE GATE

NOTES:

- 1-CONCRETE FOR FOOTINGS TO BE 20MP_a AT 28 DAYS.
- 2-ALL FENCE COMPONENTS TO BE GALVANIZED STEEL.



Town of
East Gwillimbury

**CHAIN LINK SECURITY
GATE - SINGLE**

STANDARD DETAIL

| | |
|--------------|------------|
| APPROVED | DWG. No. |
| REVISION No. | 502 |
| DATE | |

2009

TYPICAL FENCE NOTE:

WHERE CHAIN LINK FENCE STRADDLES PROPERTY LINE BETWEEN PARK AND PRIVATE OWNERSHIP, MESH SHALL BE PLACED ONTO PARK SIDE OF FENCE.

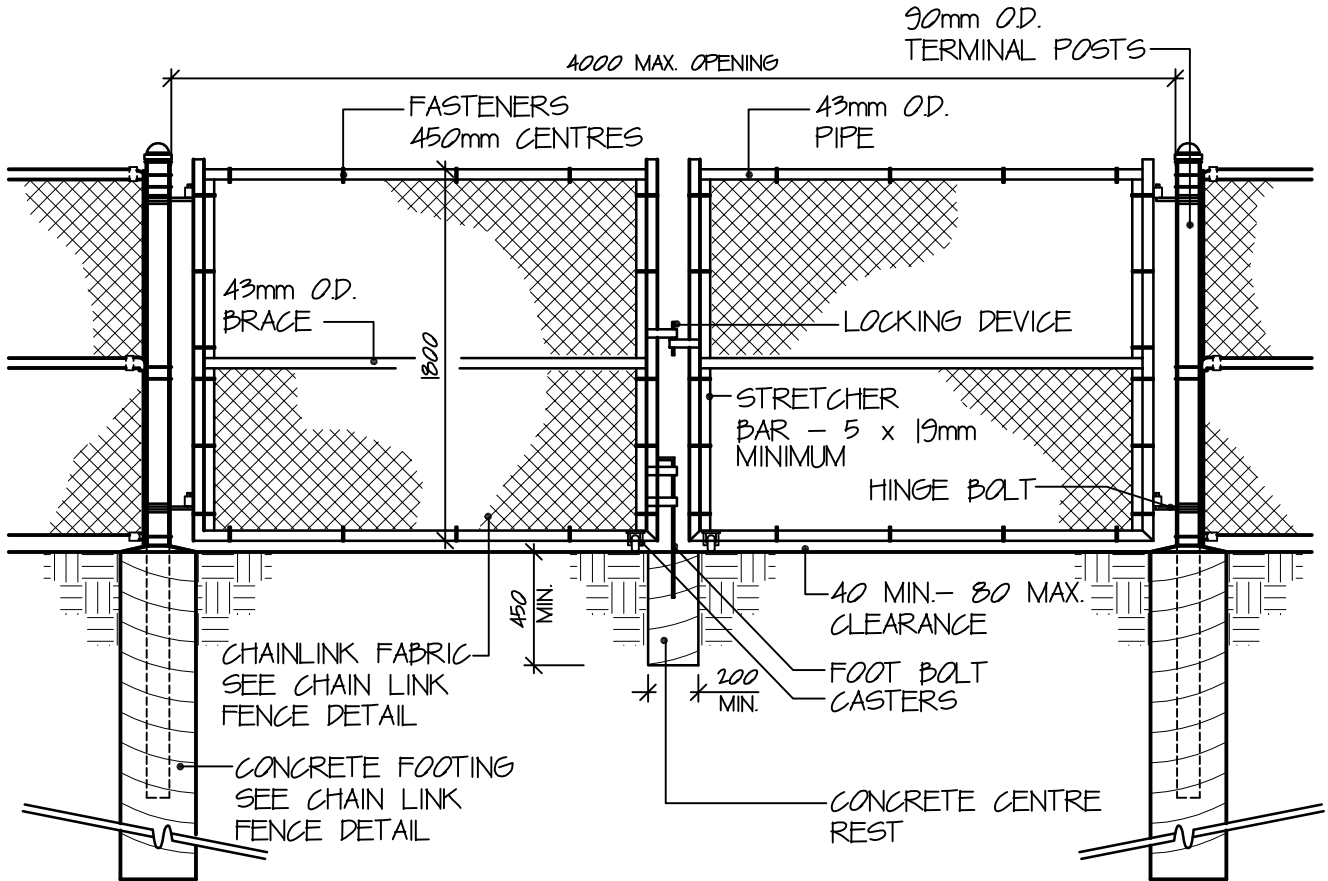

NOTES

- 1 - ALL FENCE COMPONENTS SHALL BE GALVANIZED STEEL AS SPECIFIED.
- 2 - ALL POSTS AND RAILS TO BE STANDARD CONTINUOUS WELD-SCHEDULE 40 PIPE. COLOUR TO BE BLACK.
- 3 - THIS DETAIL TO BE READ IN CONJUNCTION WITH THE WRITTEN SPECIFICATIONS PROVIDED IN THE WRITTEN DOCUMENT.



Town of
East Gwillimbury

**CHAIN LINK SECURITY
GATE - DOUBLE**

STANDARD DETAIL

APPROVED

DWG. No.

REVISION No.

503

DATE

2009

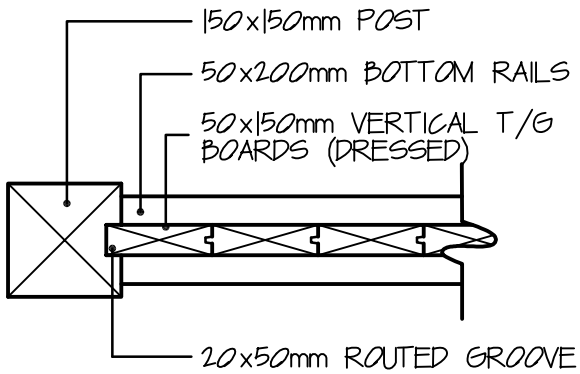

SECTION B-B

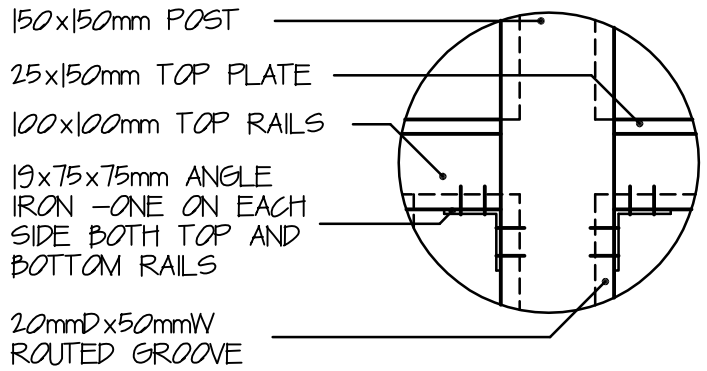

ENLARGEMENT A

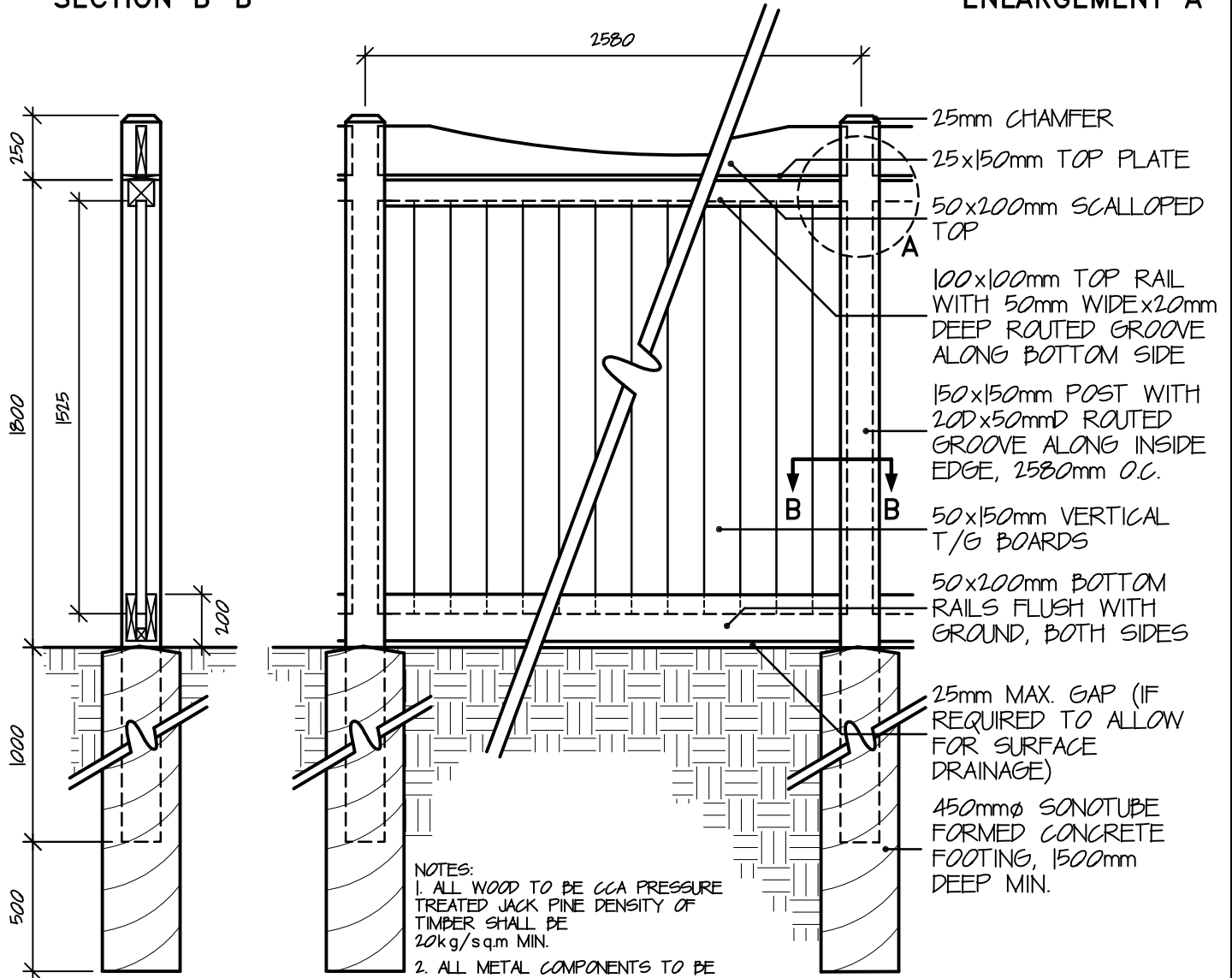

- NOTES:**
1. ALL WOOD TO BE CCA PRESSURE TREATED JACK PINE DENSITY OF TIMBER SHALL BE 20kg/sqm MIN.
 2. ALL METAL COMPONENTS TO BE HOT-DIPPED GALVANIZED
 3. CONCRETE FOR FOOTINGS TO BE 20MPa AT 28 DAYS

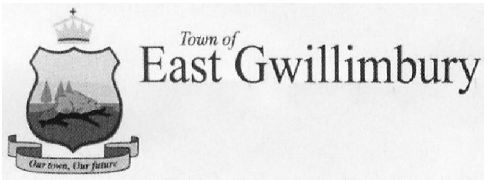

1800mm HIGH WOOD ACOUSTIC FENCE

| STANDARD DETAIL | |
|------------------|------------|
| APPROVED COUNCIL | DWG. No. |
| REVISION No. | 504 |
| DATE | |
| 2009 | |

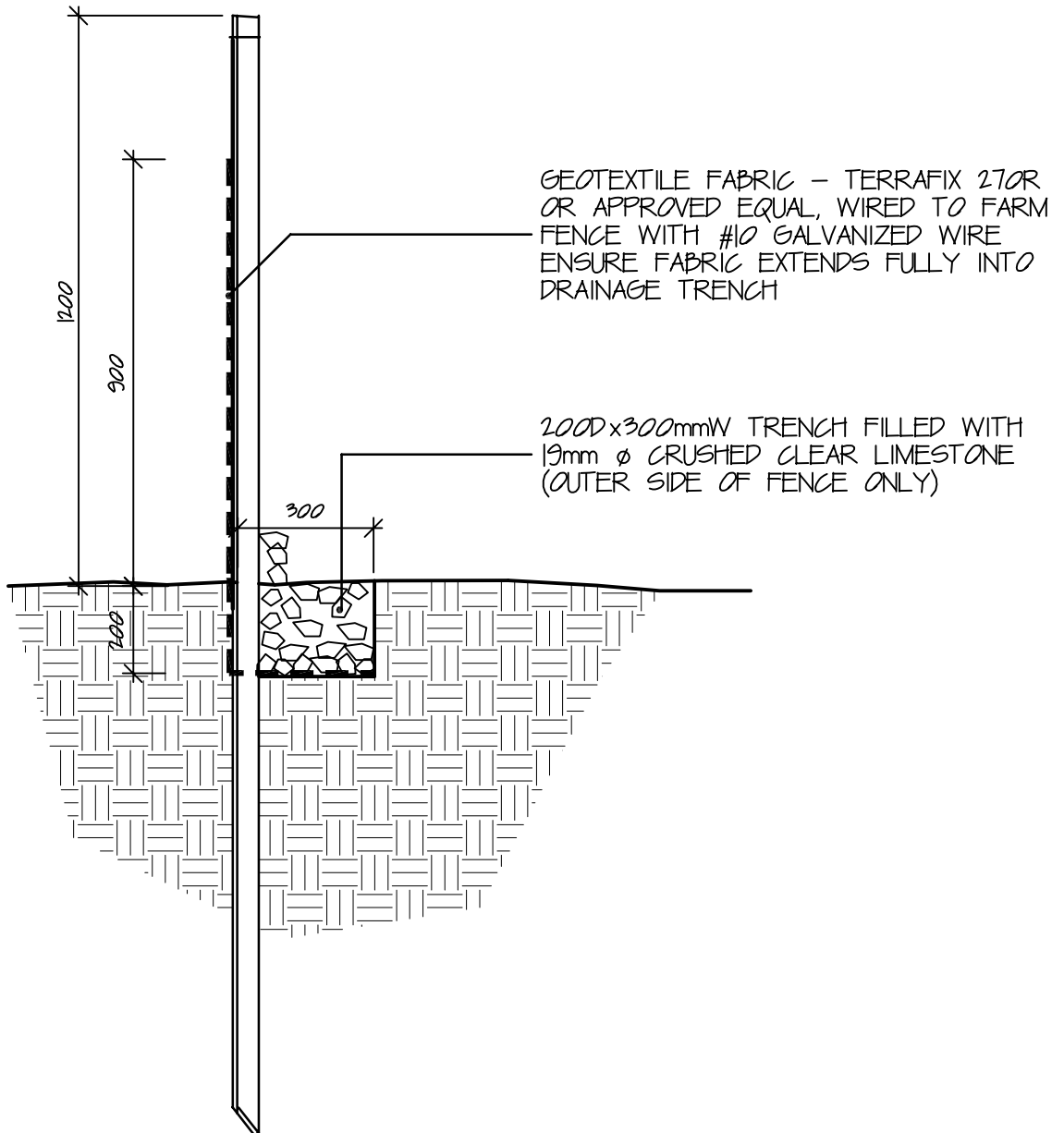

Town of
East Gwillimbury

**SILTATION CONTROL
PERIMETER FENCING**

STANDARD DETAIL

APPROVED

DWG. No.

REVISION No.

505

DATE

2009

IRON EAGLE INDUSTRIES INC.
 1256 CARDIFF BLVD. MISSISSAUGA ONT.
 TEL 905-670-2558
 TELEFAX 905-670-2538

ALL DIMENSIONS IN MILLIMETRES AND/OR METRES, DRAWING NOT TO SCALE

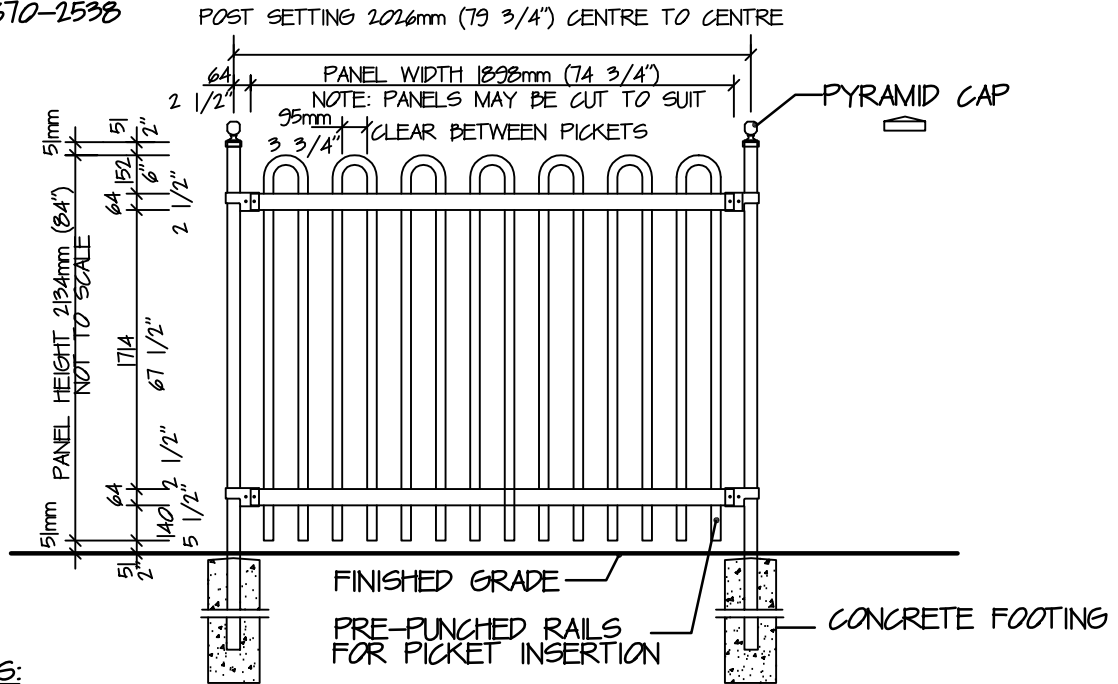

SPECIFICATIONS:

POSTS, RAILS & PICKETS : COLD FORMED STEEL TUBING
 INTERIOR & EXTERIOR GALVALUME™ COATING
 CHROMATE CONVERSION COATING
 ELECTROSTATICALLY APPLIED
 THERMALLY BONDED POLYESTER POWDER COATING
 MINIMUM FILM THICKNESS 2.5 mils

POSTS: 76mm x 76mm (3"x3"), 14 GAUGE OR SCH 40
 POST SPACING (CENTRE TO CENTRE):
 2026mm (79 3/4") or 2559mm (100 3/4")

POST FLANGES: 203mm x 203mm (8"x8") x 13mm (1/2")
 254mm x 254mm (10"x10") x 13mm (1/2")

POST CAP: PYRAMID

RAILS: 38mm x 64mm (1 1/2" x 2 1/2"), 16 GAUGE

PICKETS: 19mm x 38mm (3/4" x 1 1/2"), 16 GAUGE

FITTINGS: 12 GAUGE STAMP FORGED
 FACTORY FINISH AS ABOVE

WELDS: STAINLESS STEEL

GATES: SPECIFY OPENING WIDTHS
 SINGLE _____ QUANTITY _____
 DOUBLE _____ QUANTITY _____

NOTE: OVERHEAD SLIDING GATES AVAILABLE
 TAMPER PROOF NUT AVAILABLE FOR
 BRACKETS

COLORS: STANDARD COLORS ARE BLACK,
 BROWN, GREEN, WHITE &
 FOREST GREEN
 CUSTOM COLORS AVAILABLE UPON
 REQUEST

WARRANTY: 5 YEAR MAINTENANCE FREE

| | PANEL HEIGHT |
|---|--------------|
| PANEL WIDTH OF 2432mm (95 3/4") AVAILABLE ONLY FOR PANEL HEIGHTS LISTED: | 914mm (36") |
| | 1219mm (48") |
| | 1524mm (60") |
| | 1828mm (72") |

| | |
|---|---------------|
| PANEL WIDTH OF 1898mm (74 3/4") AVAILABLE ONLY FOR PANEL HEIGHTS LISTED: | 2134mm (84") |
| | 2438mm (96") |
| | 2743mm (108") |
| | 3048mm (120") |



Town of
East Gwillimbury

**SWMD FENCE
 IRON EAGLE II SERIES
 ROYAL EAGLE**

STANDARD DETAIL

APPROVED COUNCIL

DWG. No.

REVISION No.

506

DATE **2009**

FENCING TO BE LOCATED
ON RESERVE LINE AS STAKED
BY LANDSCAPE ARCHITECT

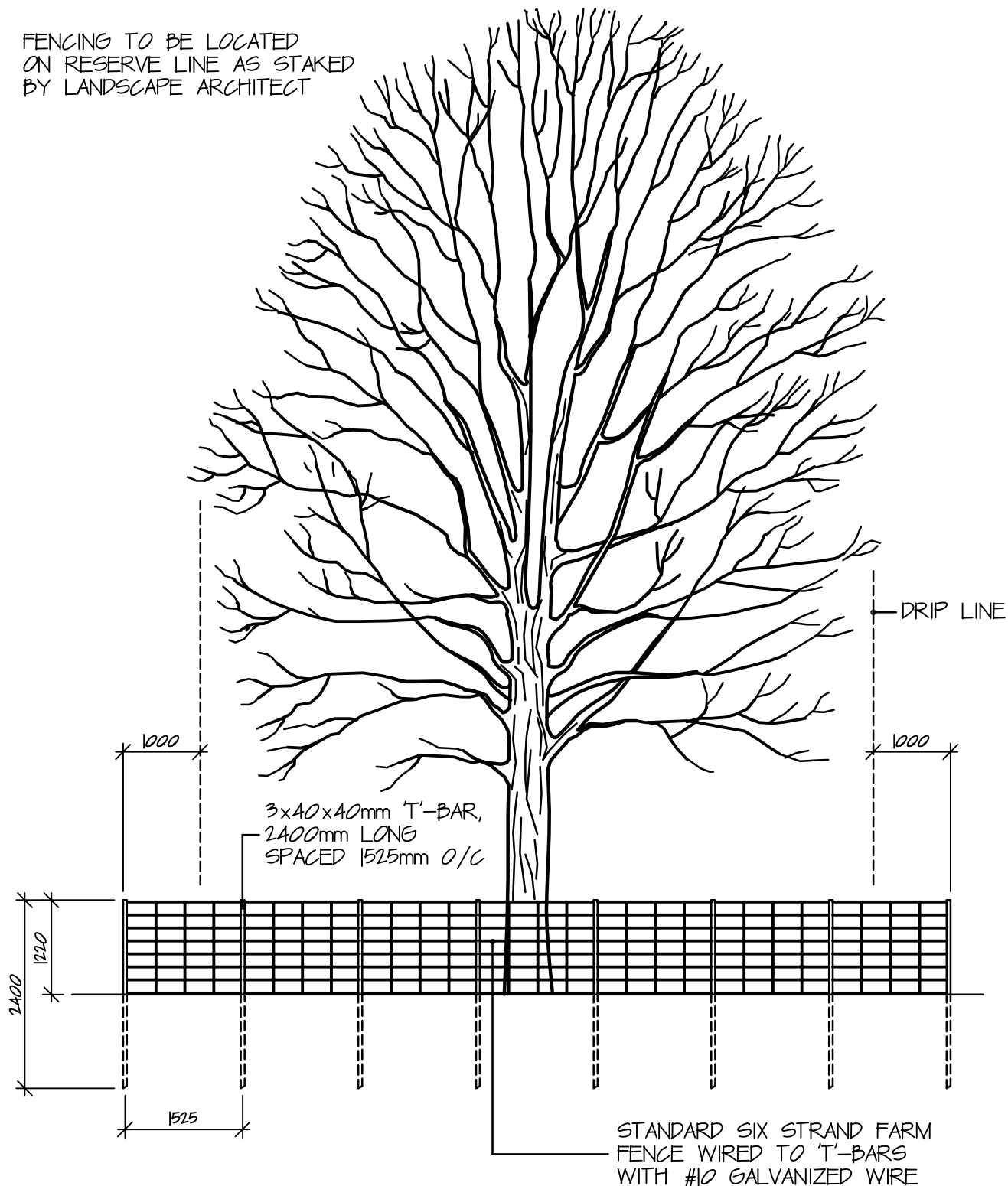

Town of
East Gwillimbury

**TREE PRESERVATION
PROTECTION FENCE**

STANDARD DETAIL

| |
|------------------|
| APPROVED COUNCIL |
| REVISION No. |
| DATE 2009 |

DWG. No.

507

